

◎ Reflectorized Drum
 ■ Channelizing Device
 (4 W) 4" White Temporary Pavement Marking

Urban areas and intersecting streets may limit sign spacing.

The length of A and L may be adjusted to fit field conditions.

Temporary pavement markings shall be used if traffic control must remain overnight.

The channelizing devices shall be 42" cones or drums.

42" cones may be used in place of the drums shown in the taper if setup will not be used during night time hours.

Additional channelizing devices at 4' spacing may be needed to control traffic entering and leaving intersections.

June 3, 2016

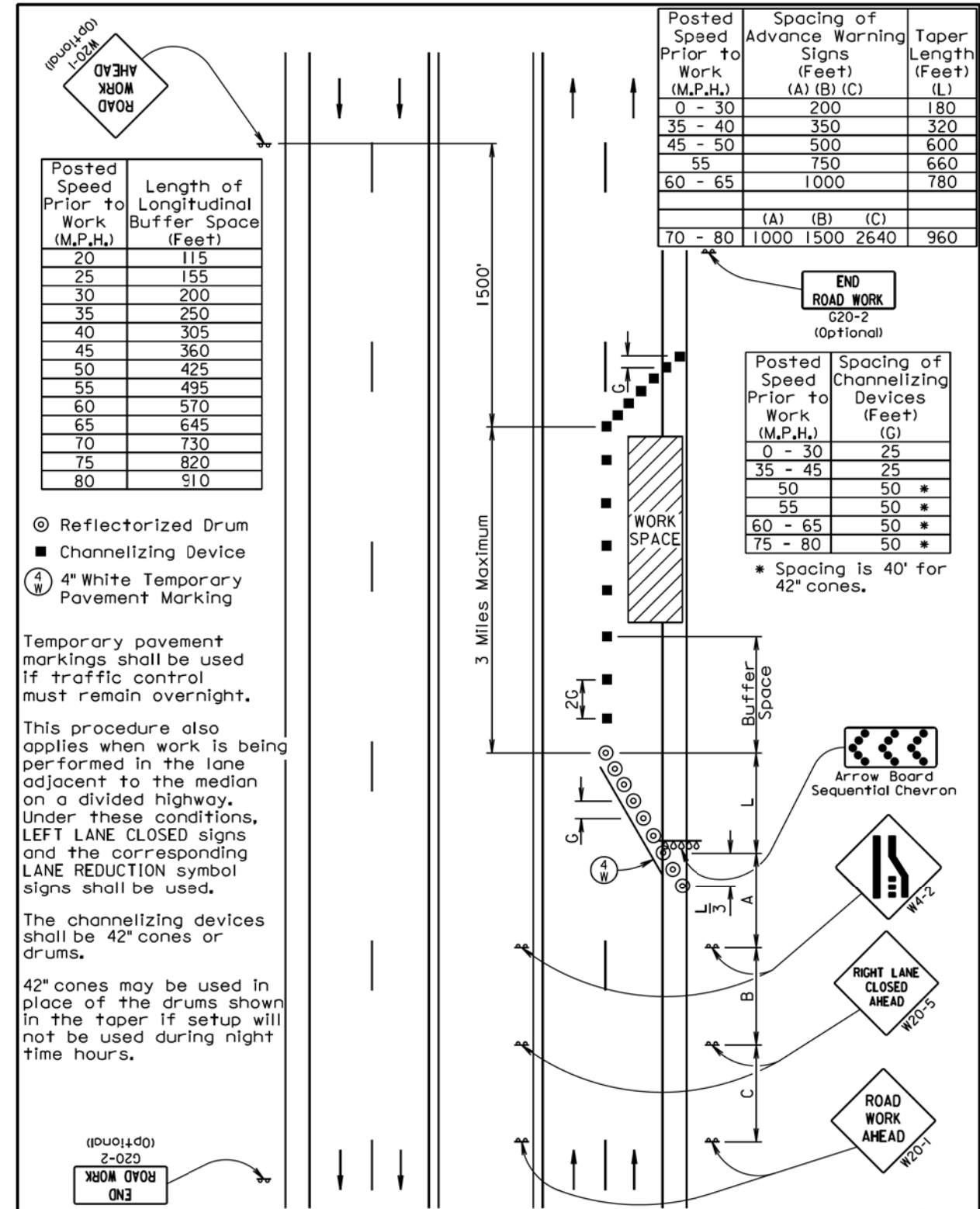

◎ Reflectorized Drum
 ■ Channelizing Device
 (4 W) 4" White Temporary Pavement Marking

Temporary pavement markings shall be used if traffic control must remain overnight.

This procedure also applies when work is being performed in the lane adjacent to the median on a divided highway. Under these conditions, LEFT LANE CLOSED signs and the corresponding LANE REDUCTION symbol signs shall be used.

The channelizing devices shall be 42" cones or drums.

42" cones may be used in place of the drums shown in the taper if setup will not be used during night time hours.

June 3, 2016