



GRAPHIC SCALE



(IN FEET)
1 inch = 100 ft.

LEGEND

- PREPARED BY: PAUL J. REILAND, R.L.S.
2100 NORTH SANBORN BLVD. - P.O. BOX 398
MITCHELL, SOUTH DAKOTA 57301
PHONE: (605) 996-7761
- COORDINATE SYSTEM IS SOUTH DAKOTA SOUTH ZONE, STATE PLANE - NORTH AMERICAN DATUM 1983 - GEOD 12A.
GRID BEARINGS AND GRID DISTANCES ARE SHOWN.
- = FOUND IRON MONUMENT
 - = SET 5/8" X 16" REBAR WITH PLASTIC CAP NO. 6702
 - 100' (P) = PLATTED BEARING OR DISTANCE
 - 100' = MEASURED BEARING OR DISTANCE
 - ⊠ = SET NAIL
 - ▲ = SET SURVEY SPIKE
 - 4.00 CH (P) = PLATTED DISTANCE IN CHAINS
 - = FOUND NAIL
 - ◇ = SET 3/8" X 12" SPIKE W/WASHER P.W.-6702
 - WM = WITNESS MONUMENT
 - X = CUT CROSS IN CONCRETE

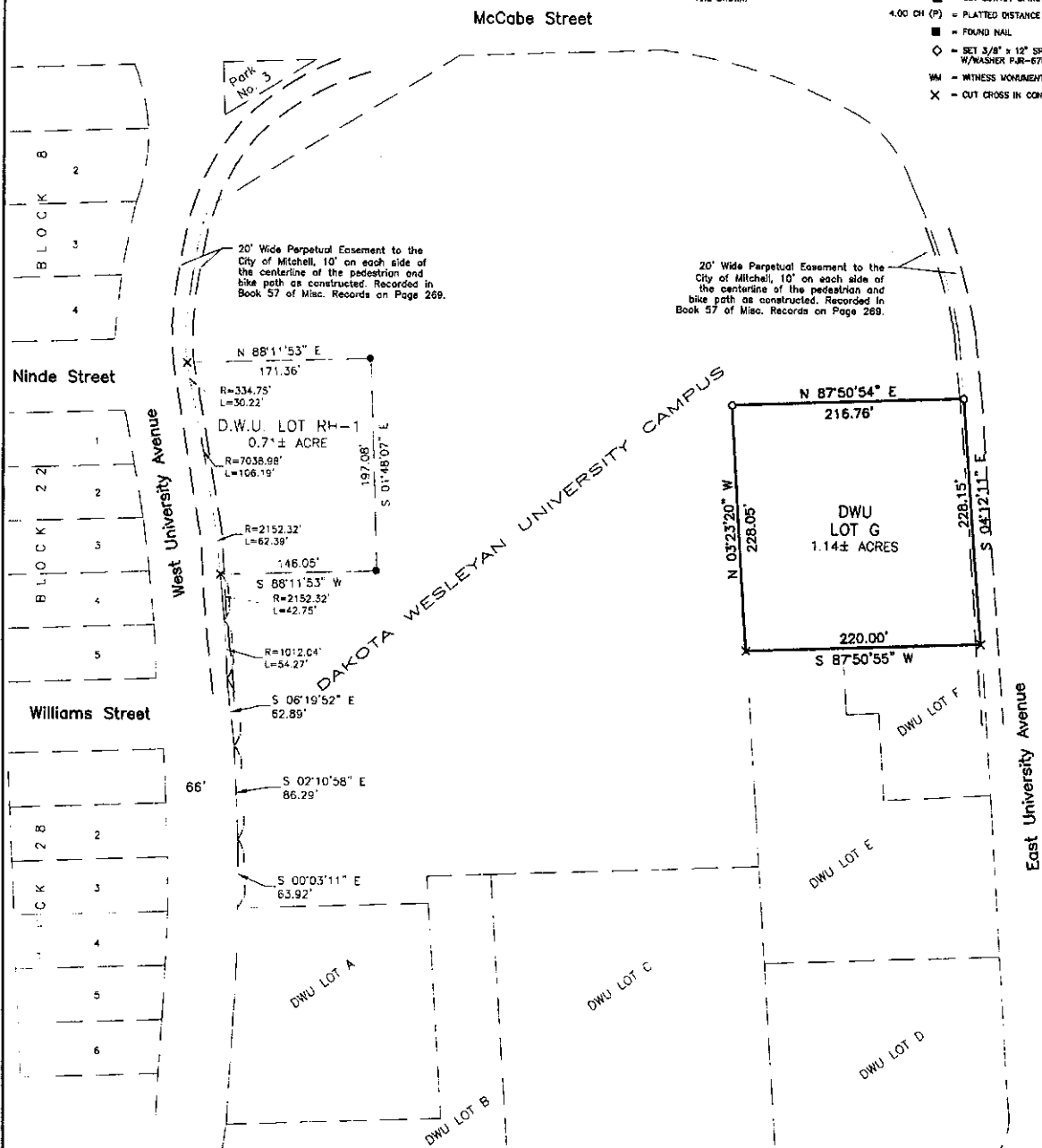

A PLAT OF DWU LOT G, A SUBDIVISION OF DAKOTA WESLEYAN UNIVERSITY CAMPUS, CITY OF MITCHELL, DAVISON COUNTY, SOUTH DAKOTA

SURVEYOR'S CERTIFICATE

I, Paul J. Reiland, the undersigned, do hereby certify that I am a Registered Land Surveyor in and for the State of South Dakota. At the request of Dakota Wesleyan University, a South Dakota nonprofit corporation, as owner, and under its direction for purposes indicated therein, I did on or prior to July 23, 2020, survey those parcels of land described as follows: DWU LOT G, A SUBDIVISION OF DAKOTA WESLEYAN UNIVERSITY CAMPUS, CITY OF MITCHELL, DAVISON COUNTY, SOUTH DAKOTA.

In my professional opinion and to the best of my knowledge, information and belief, the within and foregoing plat is true and correct.

Dated this _____ day of _____, 2020.

Registered Land Surveyor #SD6702



SPN & Associates
Engineers, Planners and Surveyors
2100 North Sanborn Blvd. - P.O. Box 398 Mitchell, South Dakota 57301
Phone: (605) 996-7761 Fax: (605) 996-0015



A PLAT OF DWU LOT G, A SUBDIVISION OF DAKOTA WESLEYAN UNIVERSITY CAMPUS, CITY OF MITCHELL, DAVISON COUNTY, SOUTH DAKOTA

OWNER'S CERTIFICATE, DEDICATION AND AGREEMENT OF PROTECTION OF WATER

KNOW ALL MEN BY THESE PRESENTS that I, the undersigned, hereby certify that Dakota Wesleyan University, a South Dakota nonprofit corporation, is the absolute and unqualified owner of all of the land included in the within and foregoing plat; the plat is of a parcel of ground located in DAKOTA WESLEYAN UNIVERSITY CAMPUS, CITY OF MITCHELL, DAVISON COUNTY, SOUTH DAKOTA; that the plat has been made at the request of Dakota Wesleyan University, a South Dakota nonprofit corporation, and under its direction for the purposes indicated therein; which said property as so surveyed and platted shall hereafter be known as DWU LOT G, A SUBDIVISION OF DAKOTA WESLEYAN UNIVERSITY CAMPUS, CITY OF MITCHELL, DAVISON COUNTY, SOUTH DAKOTA, as shown by this plat; and Dakota Wesleyan University, a South Dakota nonprofit corporation, hereby dedicates to the public, for public use forever as such, the streets and alleys, if any, as shown and marked on said plat; and that development of the land included within the boundaries of said Lot G shall conform to all existing applicable zoning, subdivision, and erosion and sediment control regulations; further that there now exists East University Avenue. Pursuant to SDCL 11-3-8.1 and 11-3-8.2 the developer of the property described within this plat shall be responsible for protecting any waters of the state located adjacent to or within such platted area from pollution from sewage from such subdivision and shall, in prosecution of such protections conform to and follow all regulations of the South Dakota Department of Environment and Natural Resources relating to the same. Additionally, the developer of the property described within this plat shall be liable for any pollution that occurs from failure to execute such protections or follow such regulations, exception being those lots in subdivisions that show documentation that wastewater drainage shall be connected to a municipal system.

IN WITNESS WHEREOF, I have hereunto set my hand this _____ day of _____, 2020.

Theresa Kriese, Executive Vice President of Dakota Wesleyan University, a South Dakota nonprofit corporation

CORPORATION ACKNOWLEDGMENT

STATE OF SOUTH DAKOTA)
)SS
COUNTY OF DAVISON)

On this, the _____ day of _____, 2020, before me, _____, the undersigned officer, personally appeared Theresa Kriese, who acknowledged herself to be the Executive Vice President of Dakota Wesleyan University, a South Dakota nonprofit corporation, and that she, as such Executive Vice President, being authorized so to do, executed the foregoing instrument for the purposes therein contained, by signing the name of the corporation by herself as the Executive Vice President.

IN WITNESS WHEREOF, I hereunto set my hand and official seal.

Notary Public, South Dakota
My Commission Expires: _____

RESOLUTION OF CITY PLANNING COMMISSION

WHEREAS, the plat of DWU LOT G, A SUBDIVISION OF DAKOTA WESLEYAN UNIVERSITY CAMPUS, CITY OF MITCHELL, DAVISON COUNTY, SOUTH DAKOTA, prepared by Paul J. Reiland, duly licensed Land Surveyor in and for the State of South Dakota, heretofore filed in the office of the City Finance Officer of Mitchell, South Dakota, has been submitted to the City Planning Commission of the said City of Mitchell, South Dakota; and WHEREAS, the City Planning Commission, in regular meeting assembled, had duly considered said plat and finds as a fact that said plat is in conformity and does not conflict with the Master Plan for the City of Mitchell, South Dakota, heretofore adopted by this Commission; NOW THEREFORE, be it resolved by the City Planning Commission of Mitchell, South Dakota, that the plat of DWU LOT G, A SUBDIVISION OF DAKOTA WESLEYAN UNIVERSITY CAMPUS, CITY OF MITCHELL, DAVISON COUNTY, SOUTH DAKOTA, prepared by Paul J. Reiland, a Land Surveyor, be and the same is hereby approved and its adoption by the City Council of the City of Mitchell, South Dakota, is hereby recommended. The undersigned does hereby certify that the foregoing resolution was passed by the City Planning Commission of Mitchell, South Dakota, at a meeting thereof held on the _____ day of _____, 2020.

Chairperson/Vice Chairperson of the City of Mitchell Planning Commission



SPN & Associates
Engineers, Planners and Surveyors
2100 North Sanborn Blvd. - P.O. Box 398 Mitchell, South Dakota 57301
Phone: (605) 996-7761 Fax: (605) 996-0015



A PLAT OF DWU LOT G, A SUBDIVISION OF DAKOTA WESLEYAN UNIVERSITY CAMPUS, CITY OF MITCHELL, DAVISON COUNTY, SOUTH DAKOTA

RESOLUTION OF CITY COUNCIL

WHEREAS, it appears that the City Planning Commission of the City of Mitchell, South Dakota, did duly consider and did recommend the approval and adoption of the hereinafter described plat, at its meeting held on the _____ day of _____, 2020; and

WHEREAS, it appears from an examination of the plat of DWU LOT G, A SUBDIVISION OF DAKOTA WESLEYAN UNIVERSITY CAMPUS, CITY OF MITCHELL, DAVISON COUNTY, SOUTH DAKOTA, as prepared by Paul J. Reiland, a duly licensed Land Surveyor in and for the State of South Dakota, that said plat is in accordance with the system of streets and alleys set forth in the Master Plan adopted by the City Planning Commission of the City of Mitchell, South Dakota, and that such plat has been prepared according to law;

THEREFORE, be it resolved by the City Council of Mitchell, South Dakota, that the plat of DWU LOT G, A SUBDIVISION OF DAKOTA WESLEYAN UNIVERSITY CAMPUS, CITY OF MITCHELL, DAVISON COUNTY, SOUTH DAKOTA, prepared by Paul J. Reiland, be and the same is hereby approved and the description set forth therein and the accompanying surveyor's certificate shall prevail.

The undersigned does hereby certify that the foregoing resolution was passed by the City of Mitchell, South Dakota, at a meeting held on the _____ day of _____, 2020.

Finance Officer/Deputy Finance Officer of the City of Mitchell

CERTIFICATE OF COUNTY TREASURER

The undersigned does hereby certify that all taxes which would, if not paid, be liens upon any of the land included in the within and foregoing plat, as shown by the records of this office, have been fully paid.

Treasurer/Deputy Treasurer of Davison County

Date

DIRECTOR OF EQUALIZATION

The undersigned does hereby certify that a copy of the plat of DWU LOT G, A SUBDIVISION OF DAKOTA WESLEYAN UNIVERSITY CAMPUS, CITY OF MITCHELL, DAVISON COUNTY, SOUTH DAKOTA, has been received by me and is filed in this office.

Director of Equalization/Deputy Director of Equalization of Davison County

Date

REGISTER OF DEEDS

STATE OF SOUTH DAKOTA)
)SS
COUNTY OF DAVISON)

FILED for record this _____ day of _____, 2020, at _____, and recorded in Book _____ of Plats on Page _____ therein and recorded on Microfilm Number _____.

Register of Deeds, Davison County

By _____

Deputy



& Associates

Engineers, Planners and Surveyors

2140 North Sanborn Blvd. - P.O. Box 398 Mitchell, South Dakota 57301
Phone: (605) 996-7761 Fax: (605) 996-0015

