

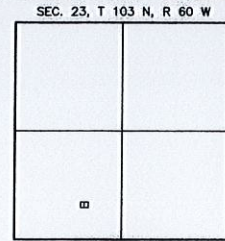

GRAPHIC SCALE

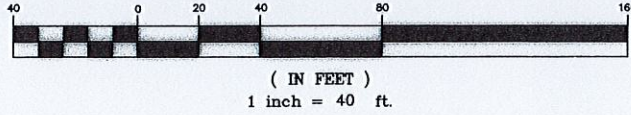

LOCATION MAP
SCALE: 1" = 3000'

LEGEND

- = FOUND IRON MONUMENT
- = SET 5/8" X 18" REBAR WITH PLASTIC CAP NO. 8296
- 100' (P) = PLATTED BEARING OR DISTANCE
- 100' = MEASURED BEARING OR DISTANCE
- = SET NAIL
- △ = SET SURVEY SPIKE
- 4.00 CH (P) = PLATTED DISTANCE IN CHAINS
- = FOUND NAIL
- ◇ = SET 3/8" X 12" SPIKE W/WASHER PCK-8296
- WM = WITNESS MONUMENT

PREPARED BY: PAUL C. KIEPKE, R.L.S.
2100 NORTH SANBORN BLVD. - P.O. BOX 398
MITCHELL, SOUTH DAKOTA 57301
PHONE: (605) 996-7761

COORDINATE SYSTEM IS SOUTH DAKOTA SOUTH ZONE STATE PLANE - NORTH AMERICAN DATUM 1983 - GEOID 12A.
GRID BEARINGS AND GRID DISTANCES ARE SHOWN.

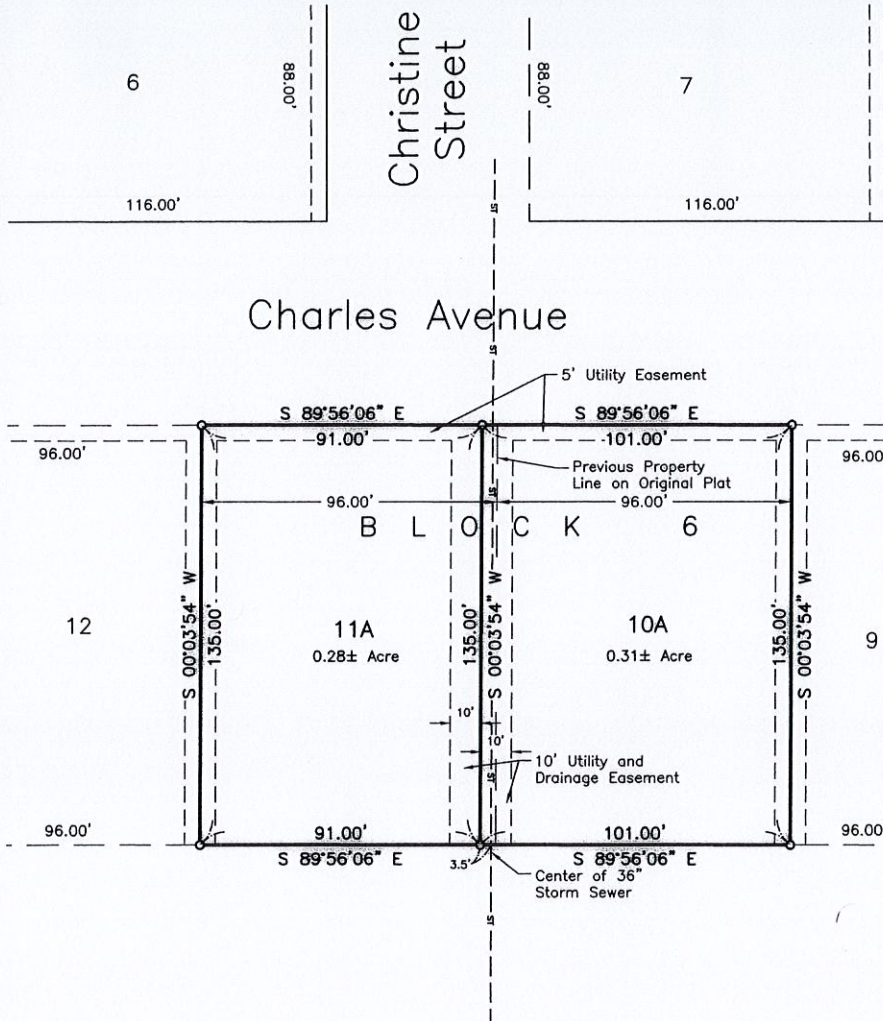

A REPLAT OF LOTS 10A AND 11A, BLOCK 6 OF THE WOODS FIRST ADDITION, A SUBDIVISION OF THE E 1/2 OF THE SW 1/4 OF SECTION 23, T 103 N, R 60 W OF THE 5th P.M., CITY OF MITCHELL, DAVISON COUNTY, SOUTH DAKOTA.

SURVEYOR'S CERTIFICATE

I, Paul C. Kiepke, the undersigned, do hereby certify that I am a Registered Land Surveyor in and for the State of South Dakota. At the request of the owners as listed on the owner's certificate, and under their direction for purposes indicated therein, I did on or prior to October 30, 2016, survey those parcels of land described as follows: LOTS 10-A AND 11-A, BLOCK 6 OF THE WOODS FIRST ADDITION, A SUBDIVISION OF THE EAST 1/2 OF THE SW 1/4 OF SECTION 23, T 103 N, R 60 W OF THE 5TH P.M., CITY OF MITCHELL, DAVISON COUNTY, SOUTH DAKOTA. This plat does hereby vacate previously platted LOTS 10 AND 11, AND THE ORIGINAL UTILITY AND DRAINAGE EASEMENTS THEREIN, BLOCK 6 OF THE WOODS FIRST ADDITION, A SUBDIVISION OF THE EAST 1/2 OF THE SW 1/4 OF SECTION 23, T 103 N, R 60 W OF THE 5TH P.M., CITY OF MITCHELL, DAVISON COUNTY, SOUTH DAKOTA, AS RECORDED IN PLAT BOOK 19 ON PAGE 7.

In my professional opinion and to the best of my knowledge, information and belief, the within and foregoing plat is true and correct.

Dated this 13 day of March, 2017.

Registered Land Surveyor #SD8296

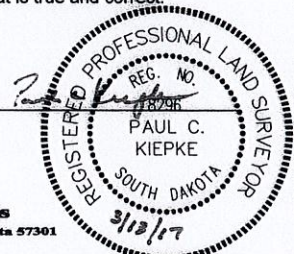

SPN & Associates
Engineers, Planners and Surveyors
2100 North Sanborn Blvd. - P.O. Box 398 Mitchell, South Dakota 57301
Phone: (605) 996-7761 Fax: (605) 996-0015

A REPLAT OF LOTS 10A AND 11A, BLOCK 6 OF THE WOODS FIRST ADDITION, A SUBDIVISION OF THE E 1/2 OF THE SW 1/4 OF SECTION 23, T 103 N, R 60 W OF THE 5th P.M., CITY OF MITCHELL, DAVISON COUNTY, SOUTH DAKOTA.

OWNER'S CERTIFICATE AND DEDICATION

KNOW ALL MEN BY THESE PRESENTS that we, the undersigned, hereby certify that we are the absolute and unqualified owners of all of the land included in the within and foregoing plat; the plat is of a parcel of ground located in PREVIOUSLY PLATTED LOTS 10 AND 11, BLOCK 6 OF THE WOODS FIRST ADDITION, A SUBDIVISION OF THE EAST 1/2 OF THE SW 1/4 OF SECTION 23, T 103 N, R 60 W OF THE 5TH P.M., CITY OF MITCHELL, DAVISON COUNTY, SOUTH DAKOTA; that the plat has been made at our request, and under our direction for the purposes indicated therein; which said property as so surveyed and platted shall hereafter be known as LOTS 10-A AND 11-A, BLOCK 6 OF THE WOODS FIRST ADDITION, A SUBDIVISION OF THE EAST 1/2 OF THE SW 1/4 OF SECTION 23, T 103 N, R 60 W OF THE 5TH P.M., CITY OF MITCHELL, DAVISON COUNTY, SOUTH DAKOTA, as shown by this plat; and we hereby dedicate to the public, for public use forever as such, the streets, alleys and easements, if any, as shown and marked on said plat; and that development of the land included within the boundaries of said Lots 10-A and 11-A, Block 6 shall conform to all existing applicable zoning, subdivision, and erosion and sediment control regulations; further that there now exists Charles Avenue.

We also hereby certify that the platting of said LOTS 10-A AND 11-A, BLOCK 6 OF THE WOODS FIRST ADDITION, A SUBDIVISION OF THE EAST 1/2 OF THE SW 1/4 OF SECTION 23, T 103 N, R 60 W OF THE 5TH P.M., CITY OF MITCHELL, DAVISON COUNTY, SOUTH DAKOTA does hereby vacate previously platted LOTS 10 AND 11, AND THE ORIGINAL UTILITY AND DRAINAGE EASEMENTS THEREIN, BLOCK 6 OF THE WOODS FIRST ADDITION, A SUBDIVISION OF THE EAST 1/2 OF THE SW 1/4 OF SECTION 23, T 103 N, R 60 W OF THE 5TH P.M., CITY OF MITCHELL, DAVISON COUNTY, SOUTH DAKOTA, AS RECORDED IN PLAT BOOK 19 ON PAGE 7. The replatting of these lots is being done to allow the owner of the original Lot 10 to have an additional 5 foot of property which will now be 101 feet wide as compared to the original 96 feet. The original 10 foot utility and drainage easement will be released by the previous utility owners (the centerline of the existing 36" storm sewer pipe is approximately 3.5' east of the new property line between Lots 10A and 11A) and the new easement will allow the existing garage, which encroached into the original utility and drainage easement, to be outside of the new utility and drainage easement as dedicated by this plat.

IN WITNESS WHEREOF, we have hereunto set our hands this _____ day of _____, 2017.

Willard Schoenfelder, Owner of Lot 10, Block 6

Kay Schoenfelder, Owner of Lot 10, Block 6

STATE OF SOUTH DAKOTA)
)SS
COUNTY OF DAVISON)

On this, the _____ day of _____, 2017, before me, _____, the undersigned officer, personally appeared Willard Schoenfelder and Kay Schoenfelder, known to me or satisfactorily proven to be the persons whose names are subscribed to the within instrument and acknowledged to me that they executed the same for the purposes therein contained.

IN WITNESS WHEREOF, I hereunto set my hand and official seal.

Notary Public, South Dakota
My Commission Expires: _____

IN WITNESS WHEREOF, we have hereunto set our hands this _____ day of _____, 2017.

Toby Lee Russell, Owner of Lot 11, Block 6

April Leigh Russell, Owner of Lot 10, Block 6

STATE OF SOUTH DAKOTA)
)SS
COUNTY OF DAVISON)

On this, the _____ day of _____, 2017, before me, _____, the undersigned officer, personally appeared Toby Lee Russell and April Leigh Russell, known to me or satisfactorily proven to be the persons whose names are subscribed to the within instrument and acknowledged to me that they executed the same for the purposes therein contained.

IN WITNESS WHEREOF, I hereunto set my hand and official seal.

Notary Public, South Dakota
My Commission Expires: _____



& Associates

Engineers, Planners and Surveyors

2100 North Sanborn Blvd. - P.O. Box 398 Mitchell, South Dakota 57301
Phone: (605) 996-7761 Fax: (605) 996-0015



A REPLAT OF LOTS 10A AND 11A, BLOCK 6 OF THE WOODS FIRST ADDITION, A SUBDIVISION OF THE E 1/2 OF THE SW 1/4 OF SECTION 23, T 103 N, R 60 W OF THE 5th P.M., CITY OF MITCHELL, DAVISON COUNTY, SOUTH DAKOTA.

RESOLUTION OF CITY PLANNING COMMISSION

WHEREAS, the plat of LOTS 10-A AND 11-A, BLOCK 6 OF THE WOODS FIRST ADDITION, A SUBDIVISION OF THE EAST 1/2 OF THE SW 1/4 OF SECTION 23, T 103 N, R 60 W OF THE 5TH P.M., CITY OF MITCHELL, DAVISON COUNTY, SOUTH DAKOTA, prepared by Paul C. Kiepke, duly licensed Land Surveyor in and for the State of South Dakota, heretofore filed in the office of the City Finance Officer of Mitchell, South Dakota, has been submitted to the City Planning Commission of the said City of Mitchell, South Dakota; and

WHEREAS, the City Planning Commission, in regular meeting assembled, had duly considered said plat and finds as a fact that said plat is in conformity and does not conflict with the Master Plan for the City of Mitchell, South Dakota, heretofore adopted by this Commission;

NOW THEREFORE, be it resolved by the City Planning Commission of Mitchell, South Dakota, that the plat of LOTS 10-A AND 11-A, BLOCK 6 OF THE WOODS FIRST ADDITION, A SUBDIVISION OF THE EAST 1/2 OF THE SW 1/4 OF SECTION 23, T 103 N, R 60 W OF THE 5TH P.M., CITY OF MITCHELL, DAVISON COUNTY, SOUTH DAKOTA, prepared by Paul C. Kiepke, a Land Surveyor, be and the same is hereby approved and its adoption by the City Council of the City of Mitchell, South Dakota, is hereby recommended.

I, _____, Chairman of the City Planning Commission for the City of Mitchell, South Dakota, do hereby certify that the foregoing resolution was passed by the City Planning Commission of Mitchell, South Dakota, at a meeting thereof held on the _____ day of _____, 2017.

Chairman/Vice Chairman of the City Planning Commission _____

RESOLUTION OF CITY COUNCIL

WHEREAS, it appears that the City Planning Commission of the City of Mitchell, South Dakota, did duly consider and did recommend the approval and adoption of the hereinafter described plat, at its meeting held on the _____ day of _____, 2017, and

WHEREAS, it appears from an examination of the plat of LOTS 10-A AND 11-A, BLOCK 6 OF THE WOODS FIRST ADDITION, A SUBDIVISION OF THE EAST 1/2 OF THE SW 1/4 OF SECTION 23, T 103 N, R 60 W OF THE 5TH P.M., CITY OF MITCHELL, DAVISON COUNTY, SOUTH DAKOTA, as prepared by Paul C. Kiepke, a duly licensed Land Surveyor in and for the State of South Dakota, that said plat is in accordance with the system of streets and alleys set forth in the Master Plan adopted by the City Planning Commission of the City of Mitchell, South Dakota, and that such plat has been prepared according to law;

THEREFORE, be it resolved by the City Council of Mitchell, South Dakota, that the plat of LOTS 10-A AND 11-A, BLOCK 6 OF THE WOODS FIRST ADDITION, A SUBDIVISION OF THE EAST 1/2 OF THE SW 1/4 OF SECTION 23, T 103 N, R 60 W OF THE 5TH P.M., CITY OF MITCHELL, DAVISON COUNTY, SOUTH DAKOTA, prepared by Paul C. Kiepke, be and the same is hereby approved and the description set forth therein and the accompanying surveyor's certificate shall prevail.

I, _____, Finance Officer of the City of Mitchell, South Dakota, hereby certify that the foregoing resolution was passed by the City of Mitchell, South Dakota, at a meeting held on the _____ day of _____, 2017.

Finance Officer/Deputy Finance Officer: _____

CERTIFICATE OF COUNTY TREASURER

The undersigned, County Treasurer/Deputy Treasurer of Davison County, South Dakota, hereby certifies that all taxes which are liens upon any land included in the above plat, as shown by the records of this office, have been paid.

Treasurer/Deputy Treasurer, Davison County _____ Date _____

DIRECTOR OF EQUALIZATION

I, _____, Director of Equalization of Davison County, South Dakota, hereby certify that a copy of the plat of LOTS 10-A AND 11-A, BLOCK 6 OF THE WOODS FIRST ADDITION, A SUBDIVISION OF THE EAST 1/2 OF THE SW 1/4 OF SECTION 23, T 103 N, R 60 W OF THE 5TH P.M., CITY OF MITCHELL, DAVISON COUNTY, SOUTH DAKOTA, has been received by me and is filed in my office.

Finance Officer/Deputy Finance Officer: _____ Date _____

REGISTER OF DEEDS

STATE OF SOUTH DAKOTA)
)SS
COUNTY OF DAVISON)

FILED for record this _____ day of _____, 2017, at _____, and recorded in Book _____ of Plats on Page _____ therein and recorded on Microfilm Number _____.

Register of Deeds, Davison County _____ By _____ Deputy



& Associates
Engineers, Planners and Surveyors
2100 North Saaborn Blvd. - P.O. Box 398 Mitchell, South Dakota 57301
Phone: (605) 996-7761 Fax: (605) 996-0015

