

PETITION FOR ANNEXATION

TO THE HONORABLE MAYOR AND THE CITY COUNCIL OF THE CITY OF MITCHELL, SOUTH DAKOTA:

THE UNDERSIGNED Property Owners hereby respectfully request that the City Council of the City of Mitchell, South Dakota, adopt a resolution annexing into the City of Mitchell the following described real property, to-wit:

Lot K of Kippes Subdivision in the East Half of the Northwest Quarter of the Northwest Quarter (E1/2 NW1/4 NW1/4) of Section Nine (9), Township One Hundred Three (103) North, Range Sixty (60), West of the 5th P.M., Davison County, South Dakota;

and

Lot A of F.F. Kippes' First Addition, a Subdivision of the Northeast Quarter of the Northwest Quarter (NE1/4 NW1/4) of Section Nine (9), Township One Hundred Three (103) North, Range Sixty (60), West of the 5th P.M., Davison County, South Dakota.

A map of the area sought to be annexed is attached hereto as **Exhibit A** and incorporated herein by this reference.

The real property is improved, as the residence of the undersigned Property Owners is located upon said real property.

The real property is contiguous to the corporate limits of the City of Mitchell, South Dakota.

The undersigned Property Owners constitute at least three-fourths (3/4) of the registered voters in the territory sought to be annexed.

WHEREFORE, the undersigned Property Owner hereby respectfully requests that a resolution be adopted annexing the property hereinabove described.

  
\_\_\_\_\_  
Joe A. Kippes

  
\_\_\_\_\_  
Barbara A. Kippes

1301 Indian Village Road  
Mitchell, SD 57301

**EXHIBIT A**

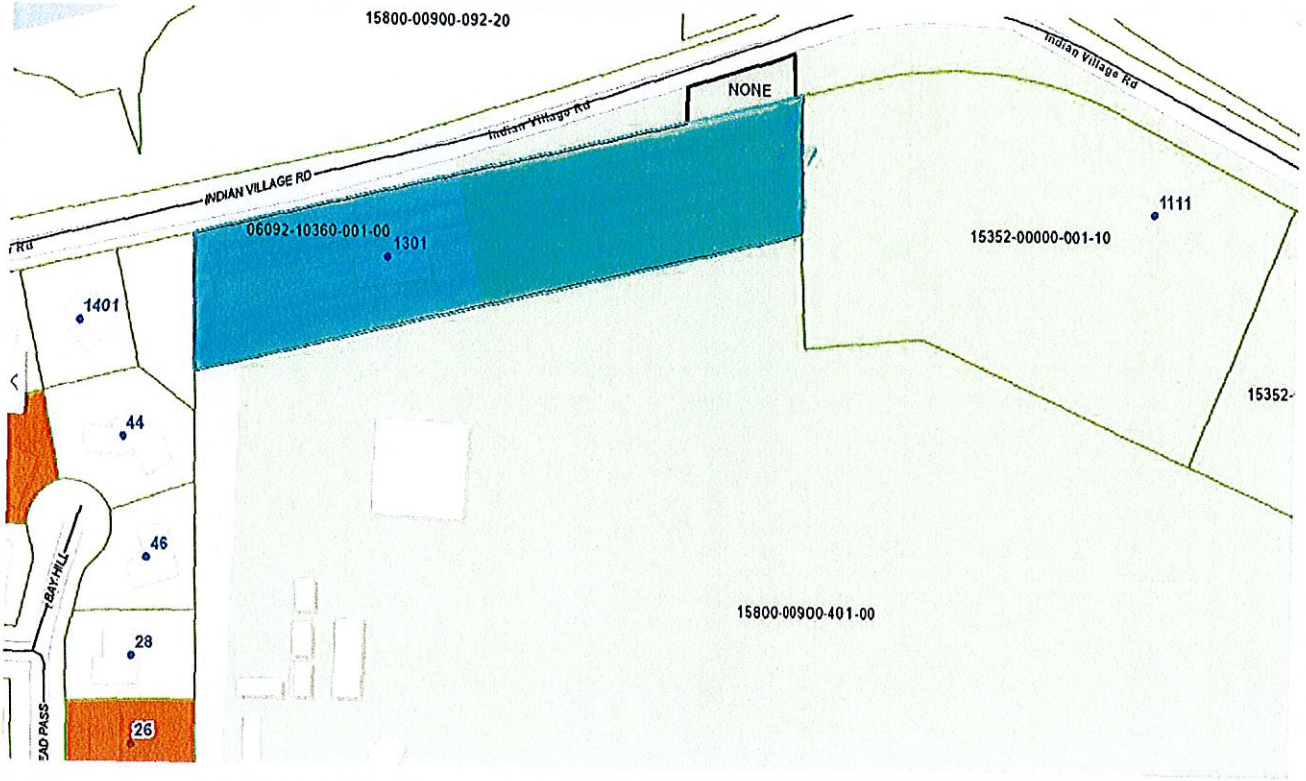

 - Area seeking to be annexed