

PETITION FOR ANNEXATION

TO THE HONORABLE MAYOR AND THE CITY COUNCIL OF THE CITY OF MITCHELL, SOUTH DAKOTA:

THE UNDERSIGNED Property Owner owns all of the value of the property in the territory sought to be annexed and hereby respectfully requests that the City Council of the City of Mitchell, South Dakota adopt a resolution annexing the parcel of real property legally described as follows, to wit:

The South Thirteen Feet (S 13') of the South Four Hundred Fifty Feet of Lot 2, Excluding the South Three Hundred Seventy-five (S 375') thereof, Mitchell Township 17-103-60.

as depicted on Exhibit A attached to this Petition.

The undersigned Property Owner represents that there are no registered voters residing in the territory sought to be annexed, and the Property Owner is the owner of all of the value of such property.

WHEREFORE, the undersigned request that a resolution be adopted annexing the property hereinabove described.

6-17-22  
Date

By Doug Aslesen  
Doug Aslesen, Property Owner

PROJECT NO.:



 = Property to be annexed.

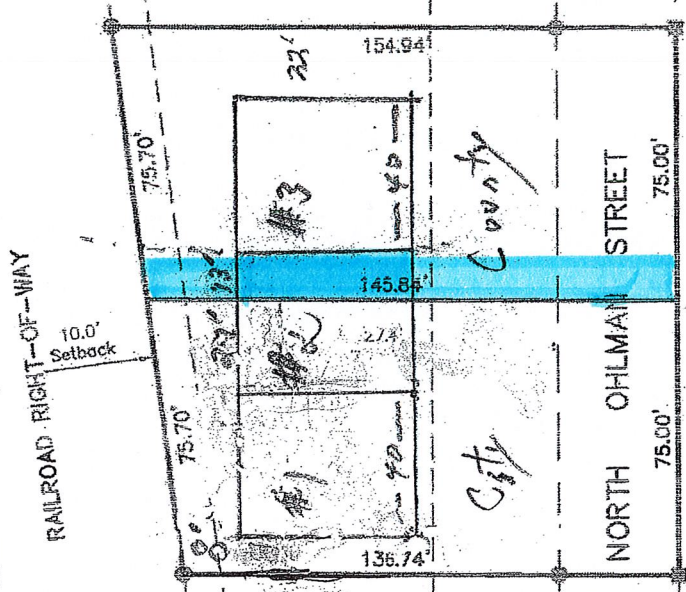

33.00'  
 R-O-W

300.00'

SE CORNER  
 FOUND NAIL  
 17/103/60

**SPN**

**& Associates**  
 Engineers, Planners and Surveyors  
 2100 North Sanborn Blvd. - P.O. Box 398 Mitchell, South Dakota 57301  
 Phone: (605) 996-7761 Fax: (605) 996-0015