



1 Inch = 100 Feet

**LEGEND**

- = FOUND IRON MONUMENT
- = SET 5/8" X 18" REBAR WITH PLASTIC CAP NO. 6702
- 100' (P) = PLATTED BEARING OR DISTANCE
- 100' = MEASURED BEARING OR DISTANCE
- ⊠ = SET NAIL
- ▲ = SET SURVEY SPIKE
- 4.00 CH (P) = PLATTED DISTANCE IN CHAINS
- = FOUND NAIL
- ◇ = SET 3/8" X 12" SPIKE W/WASHER PJR-6702
- WM = WITNESS MONUMENT

PREPARED BY: PAUL J. REILAND, R.L.S.  
2100 NORTH SANBORN BLVD. - P.O. BOX 398  
MITCHELL, SOUTH DAKOTA 57301  
PHONE: (605) 996-7761

BEARINGS ARE BASED ON AN ASSUMED COORDINATE SYSTEM USING GPS GRID BEARINGS/GROUND DISTANCES

NOTE: THIS SURVEY WAS PERFORMED WITHOUT THE BENEFIT OF A TITLE REPORT OR TITLE COMMITMENT. EASEMENTS OF RECORD WERE NOT RESEARCHED AND ARE NOT SHOWN UNLESS OTHERWISE NOTED.

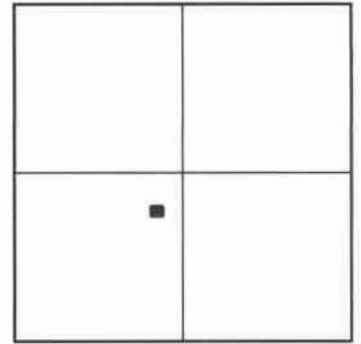

LOCATION MAP  
SCALE: 1" = 3000'

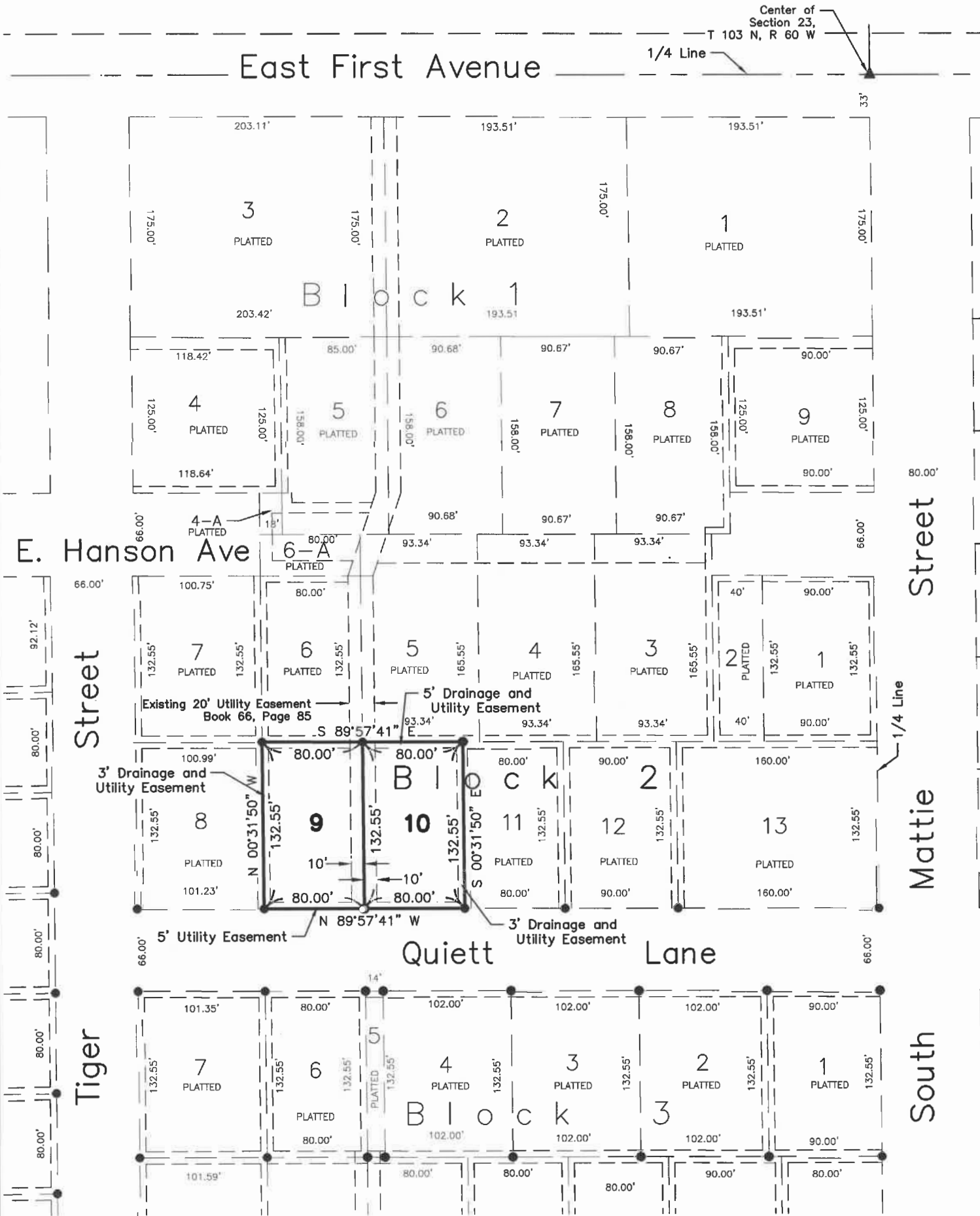

**EASEMENTS WITHIN LOTS 9 AND 10, BLOCK 2 DEDICATED BY THIS PLAT:**

- LOT 9 =**  
FRONT ALONG QUIETT LANE = 5' UTILITY EASEMENT  
WEST SIDE AS SHOWN = 3' DRAINAGE AND UTILITY EASEMENT  
REAR AS SHOWN = 5' DRAINAGE AND UTILITY EASEMENT
- LOT 10 =**  
FRONT ALONG QUIETT LANE = 5' UTILITY EASEMENT  
EAST SIDE AS SHOWN = 3' DRAINAGE AND UTILITY EASEMENT  
REAR AS SHOWN = 5' DRAINAGE AND UTILITY EASEMENT

**A PLAT OF LOTS 9 AND 10, BLOCK 2 OF THE WOODS FIRST ADDITION, A SUBDIVISION OF THE EAST 1/2 OF THE SW 1/4 OF SECTION 23, T 103 N, R 60 W OF THE 5TH P.M., CITY OF MITCHELL, DAVISON COUNTY, SOUTH DAKOTA**

**SURVEYOR'S CERTIFICATE**

I, Paul J. Reiland, the undersigned, do hereby certify that I am a Registered Land Surveyor in and for the State of South Dakota. At the request of CJM Consulting, Inc., a South Dakota corporation, as owner, and under its direction for purposes indicated therein, I did on or prior to April 11, 2022, survey those parcels of land described as follows: LOTS 9 AND 10, BLOCK 2 OF THE WOODS FIRST ADDITION, A SUBDIVISION OF THE EAST 1/2 OF THE SW 1/4 OF SECTION 23, T 103 N, R 60 W OF THE 5TH P.M., CITY OF MITCHELL, DAVISON COUNTY, SOUTH DAKOTA.

In my professional opinion and to the best of my knowledge, information and belief, the within and foregoing plat is true and correct.

Dated this \_\_\_\_\_ day of \_\_\_\_\_, 2022.

Registered Land Surveyor #SD6702



**& Associates**  
**Engineers, Planners and Surveyors**  
2100 North Sanborn Blvd. - P.O. Box 398 Mitchell, South Dakota 57301  
Phone: (605) 996-7761 Fax: (605) 996-0015





A PLAT OF LOTS 9 AND 10, BLOCK 2 OF THE WOODS FIRST ADDITION, A SUBDIVISION OF THE EAST 1/2 OF THE SW 1/4 OF SECTION 23, T 103 N, R 60 W OF THE 5TH P.M., CITY OF MITCHELL, DAVISON COUNTY, SOUTH DAKOTA

**CERTIFICATE OF COUNTY TREASURER**

The undersigned does hereby certify that all taxes which would, if not paid, be liens upon any of the land included in the within and foregoing plat, as shown by the records of this office, have been fully paid.

\_\_\_\_\_  
Treasurer/Deputy Treasurer of Davison County

\_\_\_\_\_  
Date

**DIRECTOR OF EQUALIZATION**

The undersigned does hereby certify that a copy of the plat of LOTS 9 AND 10, BLOCK 2 OF THE WOODS FIRST ADDITION, A SUBDIVISION OF THE EAST 1/2 OF THE SW 1/4 OF SECTION 23, T 103 N, R 60 W OF THE 5TH P.M., CITY OF MITCHELL, DAVISON COUNTY, SOUTH DAKOTA, has been received by me and is filed in this office.

\_\_\_\_\_  
Director of Equalization/Deputy Director of Equalization of Davison County

\_\_\_\_\_  
Date

**REGISTER OF DEEDS**

STATE OF SOUTH DAKOTA)  
  )SS  
COUNTY OF DAVISON)

FILED for record this \_\_\_\_\_ day of \_\_\_\_\_, 2022, at \_\_\_\_\_, and recorded in Book \_\_\_\_\_ of Plats on Page \_\_\_\_\_ therein and recorded on Microfilm Number \_\_\_\_\_.

\_\_\_\_\_  
Register of Deeds, Davison County

By \_\_\_\_\_  
Deputy



**SPN**

**& Associates**

**Engineers, Planners and Surveyors**

2100 North Sanborn Blvd. - P.O. Box 398 Mitchell, South Dakota 57301  
Phone: (605) 996-7761 Fax: (605) 996-0015