

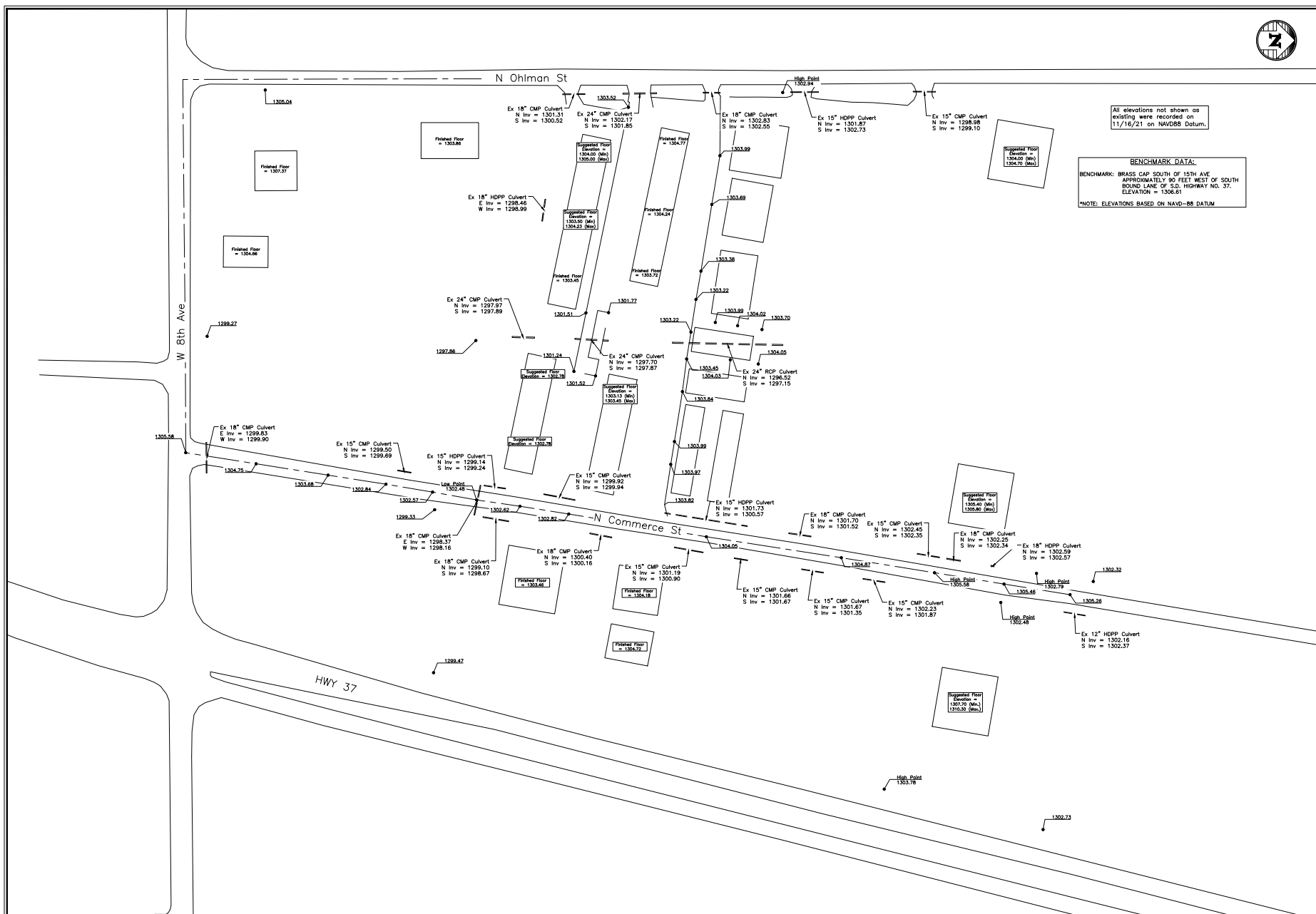

All elevations not shown as existing were recorded on 11/16/21 on NAVD88 Datum.

**BENCHMARK DATA:**  
BENCHMARK: BRASS CAP SOUTH OF 15TH AVE  
APPROXIMATELY 90 FEET WEST OF SOUTH  
BOUND LINE OF S.D. HIGHWAY NO. 37.  
ELEVATION = 1306.61  
**NOTE: ELEVATIONS BASED ON NAVD-88 DATUM**

**PRELIMINARY  
NOT FOR CONSTRUCTION**



22x34 Horiz. Scale:	1" = 80'
11x17 Horiz. Scale:	1" = 160'
Drawn By:	MED
Checked By:	JAW
Date:	12/2/2021
Project No.:	159.33
File Name:	159.33-CJM Consulting

Project Name:  
**CJM Consulting**  
Westwood First Addition  
Located in:  
**Mitchell, South Dakota**

Sheet Name:  
Overall Drainage Exhibit

Sheet Number:	Total Sheets:
1	1