

**Certificate**  
I hereby certify that this plan, specification, or report was prepared by me or under my direct supervision and that I am a duly Licensed Professional Engineer under the laws of the State of South Dakota.

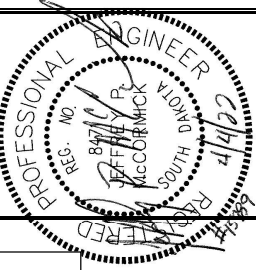

Plan Horiz. Scale:	1" = 80'
Drawn By:	NMP
Checked By:	NMZ
Date:	4/4/2022
Project No.:	15969
File Name:	15969-Overrwyng Airport Addition

Project Name:  
**Airport Addition Street & Utility Improvements**  
Located in:  
**Mitchell, South Dakota**  
Sheet Name:  
**Overall Layout**

Sheet Number:	2
Total Sheets:	34



**BENCHMARKS**

#1 FIRE HYDRANT TOP NUT  
725 ±, WEST OF FIALA ROAD & NATIONAL GUARD ROAD,  
NORTH SIDE OF STREET  
ELEV. = 1300.58

#2 FIRE HYDRANT TOP NUT  
SW CORNER OF FIALA ROAD & NATIONAL GUARD ROAD  
ELEV. = 1298.56

#3 FIRE HYDRANT TOP NUT  
WEST END OF EXISTING WOODS CIRCLE  
ELEV. = 1301.20

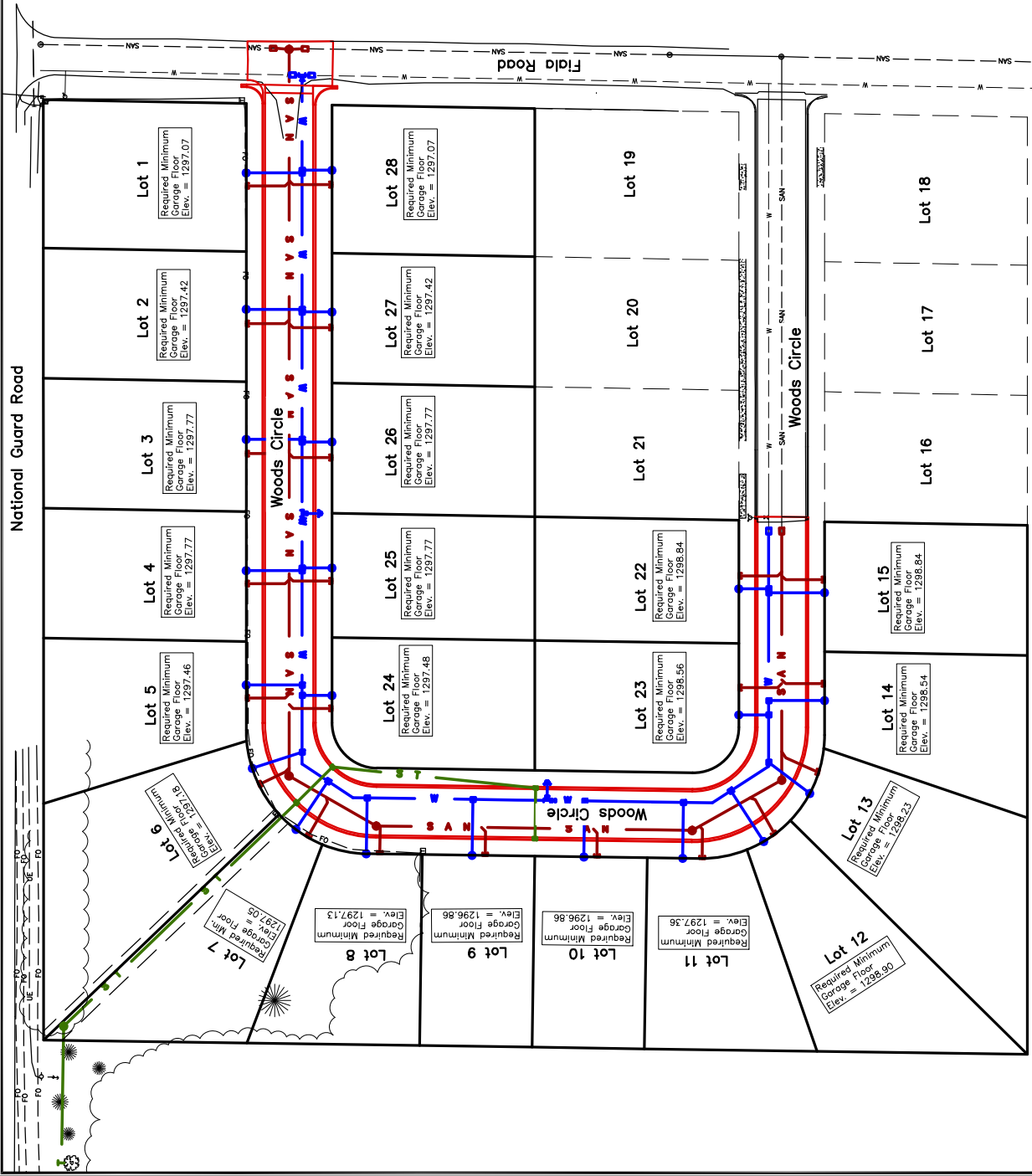

**Certificate**  
I hereby certify that this plan, specification, or report was prepared by me or under my direct supervision and that I am a duly Licensed Professional Engineer under the laws of the State of South Dakota.

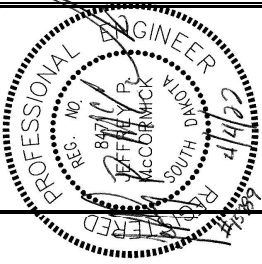

Plan Horiz. Scale:	1" = 80'
Drawn By:	NMZ
Checked By:	NMZ
Date:	4/4/2022
Project No.:	15989
File Name:	15989-Oversewing Airport Addition

**Project Name:**  
Airport Addition Street & Utility Improvements  
**Located in:**  
Mitchell, South Dakota

**Sheet Name:**  
Grading Layout

**Sheet Number:** 3  
**Total Sheets:** 34

