

PREPARED BY: Paul J. Reiland, R.L.S.
2100 North Sanborn Blvd.
Mitchell SD 57301
Phone: (605) 996-7761

SURVEYOR'S AFFIDAVIT OF CORRECTION

I, Paul J. Reiland, the undersigned, do hereby certify that I am a Registered Land Surveyor in the State of South Dakota. I did survey and prepare the plat described as: LOTS 6, 7, 8, 9, 10, 11 AND 12, BLOCK 2, MLC ADDITION, A SUBDIVISION OF LOT 4B, BLOCK 4, MORNINGVIEW ADDITION TO THE CITY OF MITCHELL, DAVISON COUNTY, SOUTH DAKOTA, said plat being recorded in the Davison County Register of Deeds office on September 24, 2020, in Book 36 of Plats on Page 45.

At a later date it was brought to my attention that the legal description on the plat, Owner's Certificate, Resolutions and Certifications contained therein as stated above was incorrect.

The legal description should be stated as: LOTS 6, 7, 8, 9, 10, 11 AND 12, BLOCK 2, MLC ADDITION, A SUBDIVISION OF BLOCK 3 AND LOT 4B, BLOCK 4, MORNINGVIEW ADDITION TO THE CITY OF MITCHELL, DAVISON COUNTY, SOUTH DAKOTA.

The Davison County Register of Deeds is hereby requested to index and mark the file location of this Surveyor's Affidavit of Correction on the original plat.

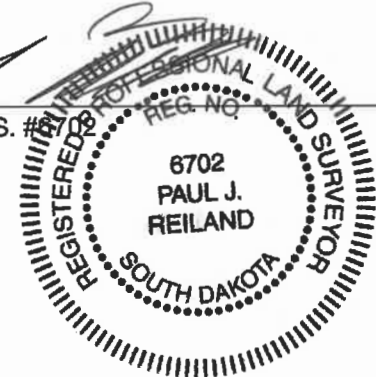

Dated this 15th day of March, 2022.

Paul J. Reiland, R.L.S. # [REDACTED] REG. NO. [REDACTED]

STATE OF SOUTH DAKOTA)
)SS
COUNTY OF DAVISON)

On this, the 15th day of March, 2022, before me, the undersigned Notary Public in and for said county and state, personally appeared Paul J. Reiland, well known to me to be the person described in and who executed the foregoing instrument and duly acknowledged that he executed the same in his official capacity as a Registered Land Surveyor for the purposes therein set forth.

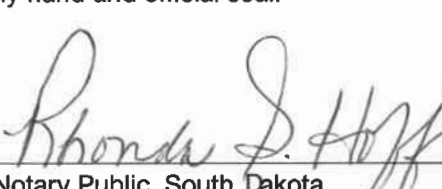
IN WITNESS WHEREOF, I hereunto set my hand and official seal.

Notary Public, South Dakota
My Commission Expires: 11/22/2025

LEGEND

PROJECT NO. 20-15434:10A

PREPARED BY: PAUL J. REILAND, R.L.S.
2100 NORTH SANBORN BLVD. - P.O. BOX 398
MITCHELL, SOUTH DAKOTA 57301
PHONE: (605) 996-7761

COORDINATE SYSTEM IS SOUTH DAKOTA SOUTH
ZONE, STATE PLANE - NORTH AMERICAN
DATUM 1983 - GEOID 12B.

NOTE:
THIS SURVEY WAS PERFORMED WITHOUT
THE BENEFIT OF A TITLE REPORT OR TITLE
COMMITMENT. EASEMENTS OF RECORD WERE
NOT RESEARCHED AND ARE NOT SHOWN
UNLESS OTHERWISE NOTED.

- = FOUND IRON MONUMENT
- = SET 5/8" X 18" REBAR WITH PLASTIC CAP NO. 6702
- 100' (R) = RECORD BEARING OR DISTANCE
- 100' = MEASURED BEARING OR DISTANCE
- ☒ = SET NAIL
- ▲ = SET SURVEY SPIKE
- 4.00 CH (P) = PLATTED DISTANCE IN CHAINS
- = FOUND NAIL
- ◇ = SET 3/8" X 12" SPIKE W/WASHER PJR-6702
- WM = WITNESS MONUMENT

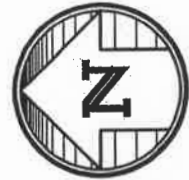

NOT TO SCALE

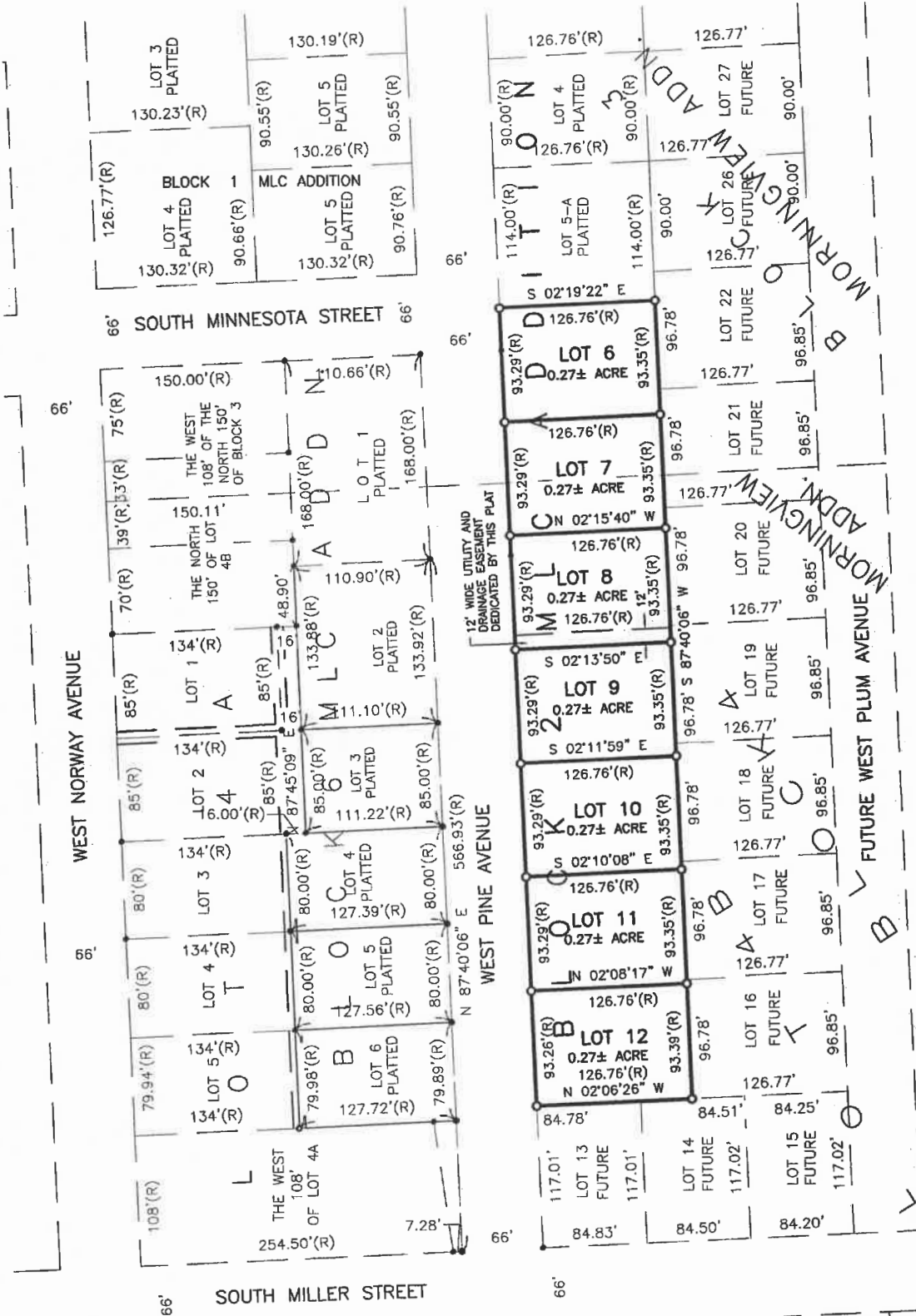

LOTS 6, 7, 8, 9, 10, 11 AND 12, BLOCK 2, MLC ADDITION, A SUBDIVISION OF BLOCK 3 AND LOT 4B, BLOCK 4, MORNINGVIEW ADDITION TO THE CITY OF MITCHELL, DAVISON COUNTY, SOUTH DAKOTA

SPN & Associates
Engineers, Planners and Surveyors
2100 North Sanborn Blvd. - P.O. Box 398 Mitchell, South Dakota 57301
Phone: (605) 996-7761 Fax: (605) 996-0015

EXHIBIT "A"
SHEET 2 OF 4

OWNER'S CERTIFICATE, DEDICATION AND AGREEMENT OF PROTECTION OF WATER

KNOW ALL MEN BY THESE PRESENTS that Robert W. Mueller, the undersigned, hereby certifies that Mueller Lumber Company, a South Dakota corporation, is the absolute and unqualified owner of all of the land included in the within and foregoing plat; the plat is of a parcel of ground located in BLOCK 3 AND LOT 4B, BLOCK 4, MORNINGVIEW ADDITION TO THE CITY OF MITCHELL, DAVISON COUNTY, SOUTH DAKOTA; that the plat has been made at my request, and under my direction for the purposes indicated therein; which said property as so surveyed and platted shall hereafter be known as LOTS 6, 7, 8, 9, 10, 11 AND 12, BLOCK 2, MLC ADDITION, A SUBDIVISION OF BLOCK 3 AND LOT 4B, BLOCK 4, MORNINGVIEW ADDITION TO THE CITY OF MITCHELL, DAVISON COUNTY, SOUTH DAKOTA, as shown by this plat; and I hereby dedicate to the public, for public use forever as such, the streets and alleys, if any, as shown and marked on said plat; and that development of the land included within the boundaries of said Lots 6, 7, 8, 9, 10, 11 and 12, Block 2 shall conform to all existing applicable zoning, subdivision, erosion, sediment control and drainage regulations and ordinances; further that there now exists West Pine Avenue. Pursuant to SDCL 11-3-8.1 and 11-3-8.2 the developer of the property described within this plat shall be responsible for protecting any waters of the state located adjacent to or within such platted area from pollution from sewage from such subdivision and shall, in prosecution of such protections, conform to and follow all regulations of the South Dakota Department of Agriculture and Natural Resources relating to the same. Additionally, the developer of the property described within this plat shall be liable for any pollution that occurs from failure to execute such protections or follow such regulations, exception being those lots in subdivisions that show documentation that wastewater drainage shall be connected to a municipal system.

IN WITNESS WHEREOF, I have hereunto set my hand this _____ day of _____, 2022.

Robert W. Mueller, President of Mueller Lumber Company, a South Dakota corporation

CORPORATION ACKNOWLEDGMENT

STATE OF SOUTH DAKOTA)
)SS
COUNTY OF DAVISON)

On this, the _____ day of _____, 2022, before me, _____, the undersigned officer, personally appeared Robert W. Mueller, of Mueller Lumber Company, a South Dakota corporation, and that he, as such President, being authorized so to do, executed the foregoing instrument for the purposes therein contained, by signing the name of the corporation by himself as President.

IN WITNESS WHEREOF, I hereunto set my hand and official seal.

Notary Public, South Dakota
My Commission Expires: _____

RESOLUTION OF CITY PLANNING COMMISSION

WHEREAS, the plat of LOTS 6, 7, 8, 9, 10, 11 AND 12, BLOCK 2, MLC ADDITION, A SUBDIVISION OF BLOCK 3 AND LOT 4B, BLOCK 4, MORNINGVIEW ADDITION TO THE CITY OF MITCHELL, DAVISON COUNTY, SOUTH DAKOTA, prepared by Paul J. Reiland, duly licensed Land Surveyor in and for the State of South Dakota, heretofore filed in the office of the City Finance Officer of Mitchell, South Dakota, has been submitted to the City Planning Commission of the said City of Mitchell, South Dakota; and

WHEREAS, the City Planning Commission, in regular meeting assembled, had duly considered said plat and finds as a fact that said plat is in conformity and does not conflict with the Master Plan for the City of Mitchell, South Dakota, heretofore adopted by this Commission;

NOW THEREFORE, be it resolved by the City Planning Commission of Mitchell, South Dakota, that the plat of LOTS 6, 7, 8, 9, 10, 11 AND 12, BLOCK 2, MLC ADDITION, A SUBDIVISION OF BLOCK 3 AND LOT 4B, BLOCK 4, MORNINGVIEW ADDITION TO THE CITY OF MITCHELL, DAVISON COUNTY, SOUTH DAKOTA, prepared by Paul J. Reiland, a Land Surveyor, be and the same is hereby approved and its adoption by the City Council of the City of Mitchell, South Dakota, is hereby recommended.

The undersigned does hereby certify that the foregoing resolution was passed by the City Planning Commission of Mitchell, South Dakota, at a meeting thereof held on the _____ day of _____, 2022.

Chairperson/Vice Chairperson of the City of Mitchell Planning Commission

RESOLUTION OF CITY COUNCIL

WHEREAS, it appears that the City Planning Commission of the City of Mitchell, South Dakota, did duly consider and did recommend the approval and adoption of the hereinafter described plat, at its meeting held on the _____ day of _____, 2022; and

WHEREAS, it appears from an examination of the plat of LOTS 6, 7, 8, 9, 10, 11 AND 12, BLOCK 2, MLC ADDITION, A SUBDIVISION OF BLOCK 3 AND LOT 4B, BLOCK 4, MORNINGVIEW ADDITION TO THE CITY OF MITCHELL, DAVISON COUNTY, SOUTH DAKOTA, as prepared by Paul J. Reiland, a duly licensed Land Surveyor in and for the State of South Dakota, that said plat is in accordance with the system of streets and alleys set forth in the Master Plan adopted by the City Planning Commission of the City of Mitchell, South Dakota, and that such plat has been prepared according to law;

THEREFORE, be it resolved by the City Council of Mitchell, South Dakota, that the plat of LOTS 6, 7, 8, 9, 10, 11 AND 12, BLOCK 2, MLC ADDITION, A SUBDIVISION OF BLOCK 3 AND LOT 4B, BLOCK 4, MORNINGVIEW ADDITION TO THE CITY OF MITCHELL, DAVISON COUNTY, SOUTH DAKOTA, prepared by Paul J. Reiland, be and the same is hereby approved and the description set forth therein and the accompanying surveyor's certificate shall prevail.

The undersigned does hereby certify that the foregoing resolution was passed by the City of Mitchell, South Dakota, at a meeting held on the _____ day of _____, 2022.

Finance Officer/Deputy Finance Officer of the City of Mitchell

DIRECTOR OF EQUALIZATION

The undersigned does hereby certify that a copy of the Surveyor's Affidavit of Correction for the plat of LOTS 6, 7, 8, 9, 10, 11 AND 12, BLOCK 2, MLC ADDITION, A SUBDIVISION OF BLOCK 3 AND LOT 4B, BLOCK 4, MORNINGVIEW ADDITION TO THE CITY OF MITCHELL, DAVISON COUNTY, SOUTH DAKOTA, has been received by me and is filed in this office.

Director of Equalization/Deputy Director of Equalization of Davison County

Date