



1 Inch = 100 Feet

- LEGEND**
- = FOUND IRON MONUMENT
 - = SET 5/8" X 18" REBAR WITH PLASTIC CAP NO. 13714
 - 100' (P) = PLATTED BEARING OR DISTANCE
 - 100' = MEASURED BEARING OR DISTANCE
 - = SET NAIL
 - △ = SET SURVEY SPIKE
 - 4.00 CH (P) = PLATTED DISTANCE IN CHAINS
 - = FOUND NAIL
 - ◇ = SET 3/8" X 12" SPIKE W/WASHER JAW-13714
 - WM = WITNESS MONUMENT

PREPARED BY: JEREMY A. WOLBRINK, R.L.S.
 2100 NORTH SANBORN BLVD. - P.O. BOX 398
 MITCHELL, SOUTH DAKOTA 57301
 PHONE: (605) 996-7761

COORDINATE SYSTEM IS SOUTH DAKOTA SOUTH ZONE,
 STATE PLANE - NORTH AMERICAN
 DATUM 1983 - GEOID 12B.
 GRID BEARINGS AND GROUND DISTANCES ARE SHOWN.

NOTE:
 THIS SURVEY WAS PERFORMED WITHOUT
 THE BENEFIT OF A TITLE REPORT OR TITLE
 COMMITMENT. EASEMENTS OF RECORD WERE
 NOT RESEARCHED AND ARE NOT SHOWN
 UNLESS OTHERWISE NOTED.

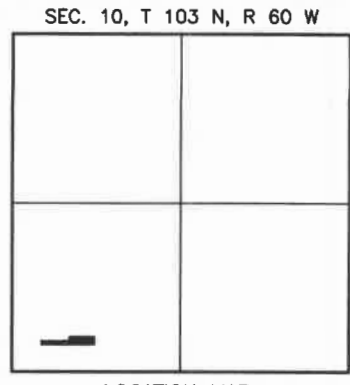

LOCATION MAP
 SCALE: 1" = 3000'

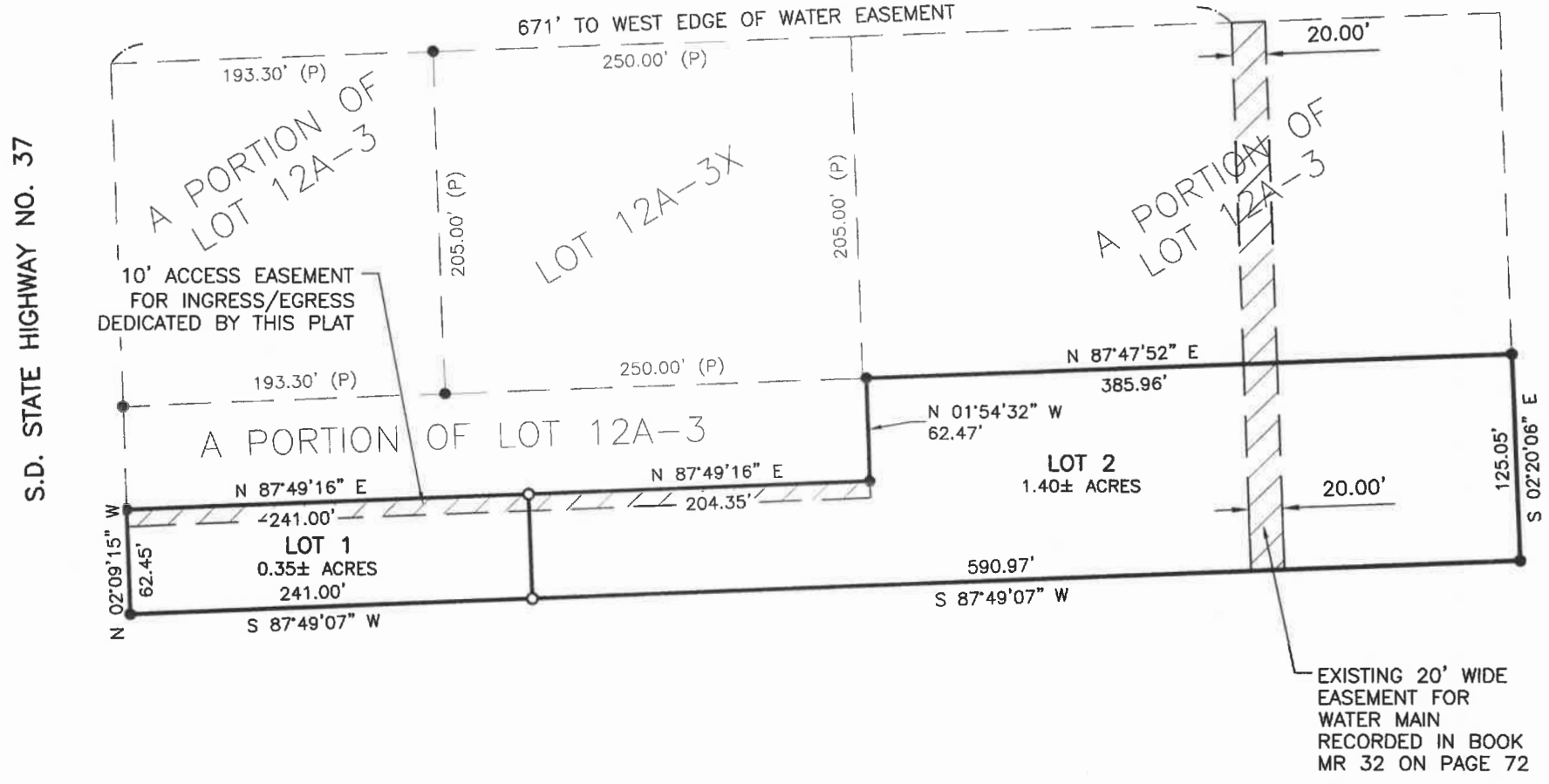

A PLAT OF LOTS 1 AND 2 OF ROCKY TODD ADDITION, A SUBDIVISION OF LOT 12A-3 IN THE SW 1/4 OF SECTION 10, T 103 N, R 60 W OF THE 5TH P.M., CITY OF MITCHELL, DAVISON COUNTY, SOUTH DAKOTA

SURVEYOR'S CERTIFICATE

I, Jeremy A. Wolbrink, the undersigned, do hereby certify that I am a Registered Land Surveyor in and for the State of South Dakota. At the request of Kay F. Brink Everson, as owner, and under her direction for purposes indicated therein, I did on or prior to March 3, 2022, survey those parcels of land described as follows: LOTS 1 AND 2 OF ROCKY TODD ADDITION, A SUBDIVISION OF LOT 12A-3 IN THE SW 1/4 OF SECTION 10, T 103 N, R 60 W OF THE 5TH P.M., CITY OF MITCHELL, DAVISON COUNTY, SOUTH DAKOTA.

In my professional opinion and to the best of my knowledge, information and belief, the within and foregoing plat is true and correct.

Dated this 14th day of March, 2022.

Jeremy A. Wolbrink
 Registered Land Surveyor #SD13714



A PLAT OF LOTS 1 AND 2 OF ROCKY TODD ADDITION, A SUBDIVISION OF LOT 12A-3 IN THE SW 1/4 OF SECTION 10, T 103 N, R 60 W OF THE 5TH P.M., CITY OF MITCHELL, DAVISON COUNTY, SOUTH DAKOTA

RESOLUTION OF CITY COUNCIL

WHEREAS, it appears that the City Planning Commission of the City of Mitchell, South Dakota, did duly consider and did recommend the approval and adoption of the hereinafter described plat, at its meeting held on the _____ day of _____, 2022; and
WHEREAS, it appears from an examination of the plat of LOTS 1 AND 2 OF ROCKY TODD ADDITION, A SUBDIVISION OF LOT 12A-3 IN THE SW 1/4 OF SECTION 10, T 103 N, R 60 W OF THE 5TH P.M., CITY OF MITCHELL, DAVISON COUNTY, SOUTH DAKOTA, as prepared by Jeremy A. Wolbrink, a duly licensed Land Surveyor in and for the State of South Dakota, that said plat is in accordance with the system of streets and alleys set forth in the Master Plan adopted by the City Planning Commission of the City of Mitchell, South Dakota, and that such plat has been prepared according to law;
THEREFORE, be it resolved by the City Council of Mitchell, South Dakota, that the plat of LOTS 1 AND 2 OF ROCKY TODD ADDITION, A SUBDIVISION OF LOT 12A-3 IN THE SW 1/4 OF SECTION 10, T 103 N, R 60 W OF THE 5TH P.M., CITY OF MITCHELL, DAVISON COUNTY, SOUTH DAKOTA, prepared by Jeremy A. Wolbrink, be and the same is hereby approved and the description set forth therein and the accompanying surveyor's certificate shall prevail.
The undersigned hereby certifies that the foregoing resolution was passed by the City of Mitchell, South Dakota, at a meeting held on the _____ day of _____, 2022.

Finance Officer/Deputy Finance Officer of City of Mitchell

SD-DOT CERTIFICATE OF HIGHWAY AUTHORITY

Access to S.D. State Highway No. 37 is approved. This access approval does not replace the need for any permits required by law to establish the precise access location, including permit requirements set forth in Administrative Rule of South Dakota 70:09:01:02

By: _____ Title: _____ Date: _____
Highway Authority

CERTIFICATE OF COUNTY TREASURER

The undersigned does hereby certify that all taxes which would, if not paid, be liens upon any of the land included in the within and foregoing plat, as shown by the records of this office, have been fully paid.

Treasurer/Deputy Treasurer, Davison County Date

DIRECTOR OF EQUALIZATION

The undersigned does hereby certify that a copy of the plat of LOTS 1 AND 2 OF ROCKY TODD ADDITION, A SUBDIVISION OF LOT 12A-3 IN THE SW 1/4 OF SECTION 10, T 103 N, R 60 W OF THE 5TH P.M., CITY OF MITCHELL, DAVISON COUNTY, SOUTH DAKOTA, has been received by me and is filed in my office.

Director of Equalization/Deputy Director of Equalization, Davison County Date

REGISTER OF DEEDS

STATE OF SOUTH DAKOTA)
)SS
COUNTY OF DAVISON)

FILED for record this _____ day of _____, 2022, at _____, and recorded in Book _____ of Plats on Page(s) _____ therein and recorded on Microfilm Number _____.

Register of Deeds, Davison County By _____ Deputy

