

TRACT A AND TRACT B,

A SUBDIVISION OF LOT 10, LOT 11 AND LOT 12 IN BLOCK 10 OF S.T. GREENE'S
 ADDITION TO THE CITY OF MITCHELL, DAVISON COUNTY, SOUTH DAKOTA

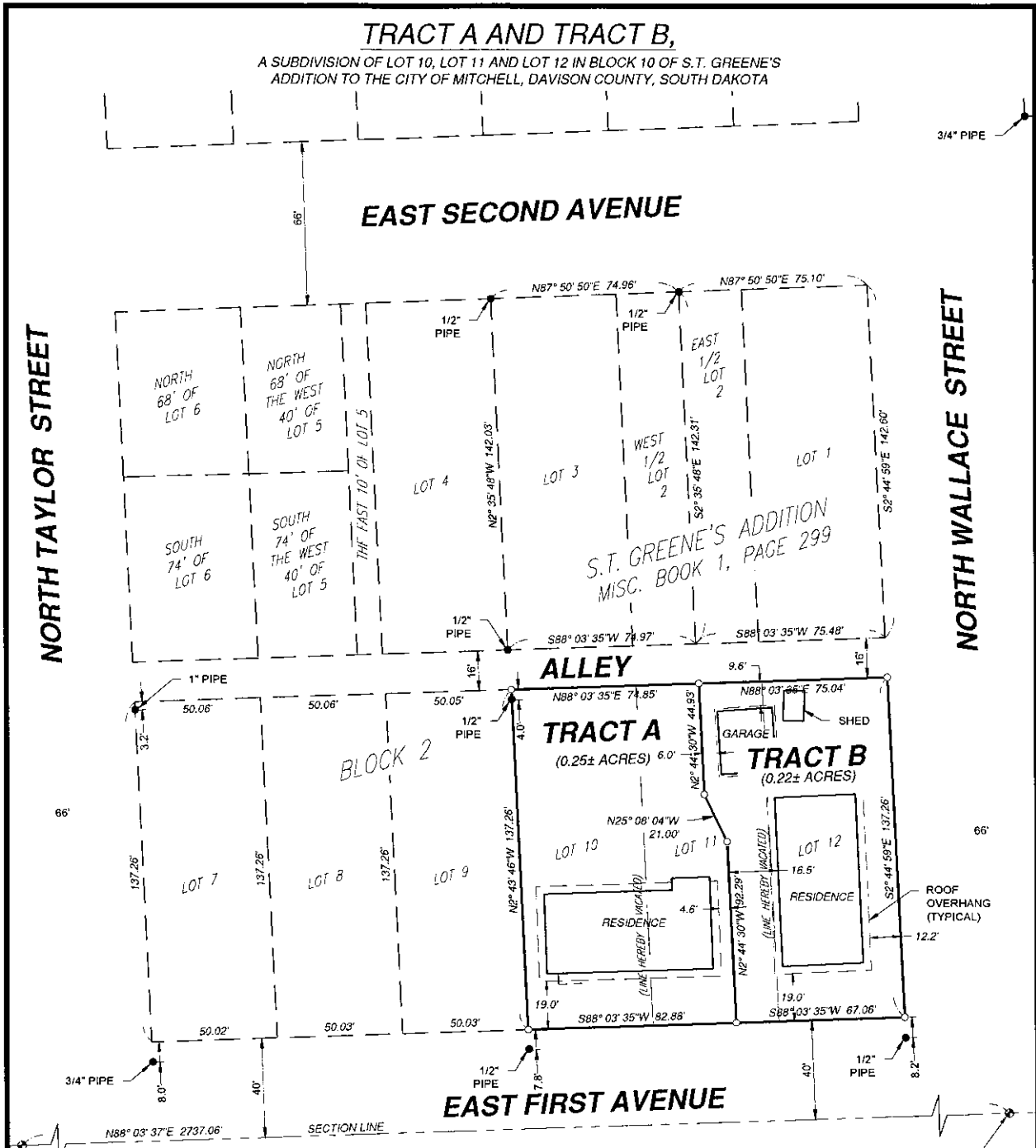

WEST 1/4 CORNER
 SEC. 23-103-60
 FND SURVEY MRKR
 SPIKE

CENTER 1/4 CORNER
 SEC. 23-103-60
 FND SURVEY MRKR
 SPIKE

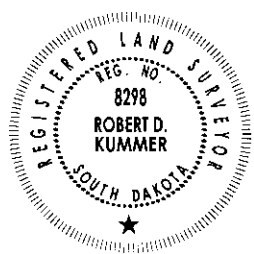
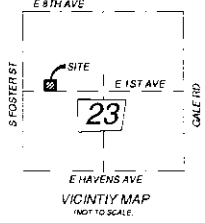
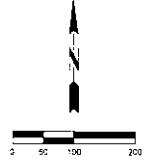

LEGEND

	PROPOSED PROPERTY LINE
	EXISTING PROPERTY LINE
	FOUND SURVEY MONUMENT
	SET NO. 5 REBAR W/ CAP RLS NO. 8298

SURVEYOR'S NOTES

1. BEARINGS ARE BASED ON SOUTH DAKOTA STATE PLANE, SOUTH ZONE.
2. ALL DISTANCES ARE GROUND.
3. THIS PLAT WAS PREPARED WITHOUT THE BENEFIT OF A TITLE COMMITMENT. EASEMENTS OF RECORD WERE NOT RESEARCHED.

PREPARED BY:
infrastructure
 design group, inc.

520 N LAWLER ST., SUITE 400
 MITCHELL, SD 57301
 PHONE: 605-292-0231
 WEB: infrastructuredg.com

TRACT A AND TRACT B,
 A SUBDIVISION OF LOT 10, LOT 11 AND LOT 12 IN BLOCK 10 OF S.T. GREENE'S
 ADDITION TO THE CITY OF MITCHELL, DAVISON COUNTY, SOUTH DAKOTA

PROJ. NO.: 21105
 DATE: 6/21/2021
 DRAWN BY: TJK
 CHECKED BY: RDK
 SHEET NO. 1 OF 2