

PLAT OF TRACT 1 IN THE WEST 626.84 FEET OF LOT 5 OF CRANE'S ADDITION, IN THE SE1/4 OF SECTION 34, T103N, R60W OF THE 5TH. P.M., DAVISON COUNTY, SOUTH DAKOTA.

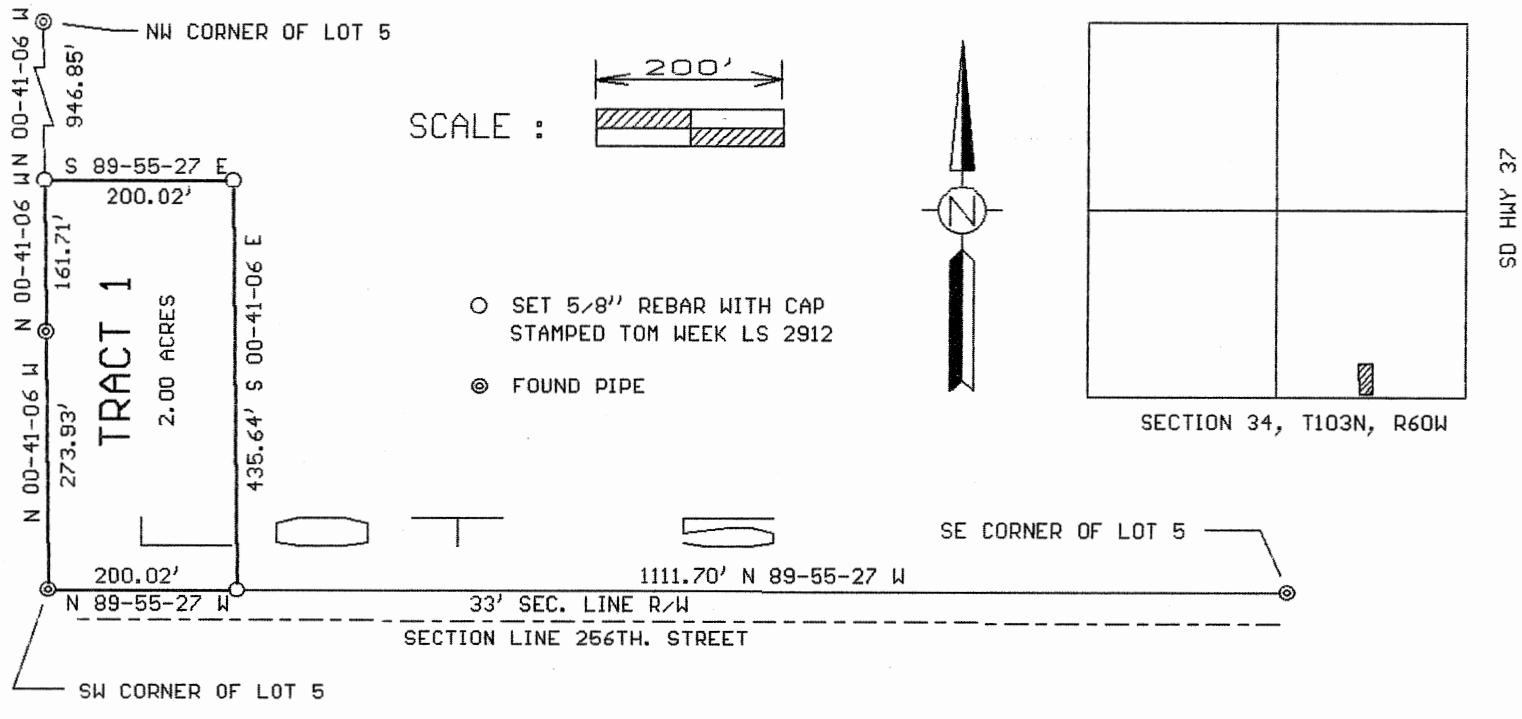

SURVEYORS CERTIFICATE

I, THOMAS LYNN WEEK, REGISTERED LAND SURVEYOR IN YANKTON, SOUTH DAKOTA, HAVE AT THE DIRECTION OF THE OWNERS, MADE A SURVEY OF TRACT 1 IN THE WEST 626.84 FEET OF LOT 5 OF CRANE'S ADDITION, IN THE SE1/4 OF SECTION 34, T103N, R60W OF THE 5TH. P.M., DAVISON COUNTY, SOUTH DAKOTA. SAID SURVEY AND PLAT ARE TRUE AND CORRECT TO THE BEST OF MY KNOWLEDGE AND BELIEF.

DATED THIS 9TH. DAY OF MARCH, 2022.

 THOMAS LYNN WEEK
 REGISTERED LAND SURVEYOR
 REG. NO. 2912

CERTIFICATE OF STREET AUTHORITY

THE EXISTING ACCESS TO TRACT 1 IS APPROVED. ANY CHANGE IN THE EXISTING ACCESS SHALL REQUIRE ADDITIONAL APPROVAL. DATED THIS ____ DAY OF _____, _____.

 TOWNSHIP / COUNTY HIGHWAY REPRESENTATIVE

DIRECTOR OF EQUALIZATION CERTIFICATE

THE UNDERSIGNED, COUNTY DIRECTOR OF EQUALIZATION/DEPUTY DIRECTOR OF EQUALIZATION OF DAVISON COUNTY, SOUTH DAKOTA, HEREBY CERTIFIES THAT HE/SHE HAS RECEIVED A COPY OF THE FOREGOING PLAT. DATED THIS ____ DAY OF _____, _____.

 DIRECTOR OF EQUALIZATION/DEPUTY DIRECTOR OF
 EQUALIZATION, DAVISON COUNTY, S.D.

TREASURER CERTIFICATE

THE UNDERSIGNED, COUNTY TREASURER\DEPUTY TREASURER OF DAVISON COUNTY, SOUTH DAKOTA, HEREBY CERTIFIES THAT ALL TAXES WHICH ARE LIENS UPON ANY LAND INCLUDED IN THE ABOVE PLAT, AS SHOWN BY THE RECORDS OF THIS OFFICE, HAVE BEEN PAID. DATED THIS ____ DAY OF _____, _____.

 TREASURER/DEPUTY TREASURER DAVISON COUNTY, S.D.

PLAT OF TRACT 1 IN THE WEST 626.84 FEET OF LOT 5 OF CRANE'S ADDITION, IN THE SE1/4 OF SECTION 34, T103N, R60W OF THE 5TH. P.M., DAVISON COUNTY, SOUTH DAKOTA.

OWNER'S CERTIFICATE AND AGREEMENT OF PROTECTION OF WATER

WE, RONALD L. RIGGS AND MICHELE S. RIGGS, DO HEREBY CERTIFY, THAT WE ARE THE ABSOLUTE AND UNQUALIFIED OWNERS OF THE ABOVE DESCRIBED REAL PROPERTY: TRACT 1 IN THE WEST 626.84 FEET OF LOT 5 OF CRANE'S ADDITION, IN THE SE1/4 OF SECTION 34, T103N, R60W OF THE 5TH. P.M., DAVISON COUNTY, SOUTH DAKOTA. THAT THE ABOVE SURVEY AND PLAT WERE MADE AT OUR REQUEST AND UNDER OUR DIRECTION FOR THE PURPOSE OF LOCATING, MARKING AND PLATTING THE SAME, AND THAT SAID PROPERTY IS FREE FROM ALL ENCUMBRANCES. THE DEVELOPMENT OF THIS LAND INCLUDED IN THE BOUNDARIES OF TRACT 1, SHALL CONFORM TO ALL EXISTING APPLICABLE ZONING SUBDIVISION AND EROSION AND SEDIMENT CONTROL REGULATIONS. PURSUANT TO SDCL 11-3-8.1 AND 11-3-8.2 THE DEVELOPER OF THIS PROPERTY DESCRIBED WITHIN THIS PLAT SHALL BE RESPONSIBLE FOR PROTECTING ANY WATERS OF THE STATE LOCATED ADJACENT TO OR WITHIN SUCH PLATTED AREA FROM POLLUTION FROM SEWAGE FROM SUCH ADDITION, AND SHALL IN PROSECUTION OF SUCH PROTECTION CONFORM TO AND FOLLOW ALL REGULATIONS OF THE SOUTH DAKOTA DEPARTMENT OF ENVIRONMENT AND NATURAL RESOURCES RELATING TO THE SAME. ADDITIONALLY THE DEVELOPER OF THIS PROPERTY DESCRIBED WITHIN THIS PLAT SHALL BE LIABLE FOR ANY POLLUTION THAT OCCURS FROM FAILURE TO EXECUTE SUCH PROTECTIONS OR FOLLOW SUCH REGULATIONS, EXCEPTION BEING THOSE LOTS IN SUBDIVISIONS THAT SHOW DOCUMENTATIONS THAT WASTE WATER DRAINAGE SHALL BE CONNECTED TO A MUNICIPAL SYSTEM.

DATED THIS _____ DAY OF _____, _____, _____
RONALD L. RIGGS MICHELE S. RIGGS

STATE OF _____
COUNTY OF _____

ON THIS _____ DAY OF _____, _____, BEFORE ME THE UNDERSIGNED OFFICER, PERSONALLY APPEARED RONALD L. RIGGS AND MICHELE S. RIGGS, KNOWN TO ME TO BE THE PERSONS WHOSE NAMES ARE SUBSCRIBED TO THE WITHIN INSTRUMENT AND WHO ACKNOWLEDGED TO ME THAT THEY EXECUTED THE SAME FOR THE PURPOSES THEREIN CONTAINED. IN WITNESS WHEREOF I HEREUNTO SET MY HAND AND OFFICIAL SEAL.

MY COMMISSION EXPIRES _____
NOTARY PUBLIC

RESOLUTION OF COUNTY PLANNING COMMISSION

BE IT RESOLVED BY THE DAVISON COUNTY, SOUTH DAKOTA, PLANNING COMMISSION THAT THE ABOVE PLAT REPRESENTING TRACT 1 IN THE WEST 626.84 FEET OF LOT 5 OF CRANE'S ADDITION, IN THE SE1/4 OF SECTION 34, T103N, R60W OF THE 5TH. P.M., DAVISON COUNTY, SOUTH DAKOTA, AND FINDS AS A FACT THAT SAID PLAT IS IN CONFORMITY AND DOES NOT CONFLICT WITH THE MASTER PLAN FOR DAVISON COUNTY, AND THE SAME IS HEREBY APPROVED AND ITS ADOPTION BY THE BOARD OF COMMISSIONERS OF DAVISON COUNTY, SOUTH DAKOTA IS RECOMMENDED.

THE FOREGOING RESOLUTION WAS PASSED BY THE COUNTY PLANNING COMMISSION OF DAVISON COUNTY, SOUTH DAKOTA, AT A MEETING THEREOF HELD ON THE _____ DAY OF _____, _____.

CHAIRMAN/VICE CHAIRMAN, PLANNING COMMISSION

RESOLUTION OF APPROVAL

WHEREAS, IT APPEARS THAT THE OWNERS THEREOF HAVE CAUSED A PLAT TO BE MADE OF THE FOLLOWING REAL PROPERTY: TRACT 1 IN THE WEST 626.84 FEET OF LOT 5 OF CRANE'S ADDITION, IN THE SE1/4 OF SECTION 34, T103N, R60W OF THE 5TH. P.M., DAVISON COUNTY, SOUTH DAKOTA AND HAVE SUBMITTED SUCH PLAT TO THE COUNTY COMMISSION OF DAVISON COUNTY, SOUTH DAKOTA FOR APPROVAL. NOW THEREFORE BE IT RESOLVED, THAT SUCH PLAT HAS BEEN EXECUTED ACCORDING TO THE LAW AND SAME IS HEREBY APPROVED. THE COUNTY AUDITOR IS HEREBY AUTHORIZED AND DIRECTED TO ENDORSE ON SUCH PLAT A COPY OF THIS RESOLUTION AND CERTIFY THE SAME.

I, _____, COUNTY AUDITOR/DEPUTY AUDITOR OF DAVISON COUNTY, SOUTH DAKOTA, DO HEREBY CERTIFY THAT THE WITHIN AND FOREGOING IS A TRUE COPY OF THE RESOLUTION PASSED BY THE BOARD OF COUNTY COMMISSIONERS OF DAVISON COUNTY, SOUTH DAKOTA, ON THIS _____ DAY OF _____, _____.

COUNTY AUDITOR/DEPUTY AUDITOR

CHAIRMAN/VICE CHAIRMAN OF THE BOARD OF COUNTY COMMISSIONERS

PLAT OF TRACT 1 IN THE WEST 626.84 FEET OF LOT 5 OF CRANE'S ADDITION, IN THE SE1/4 OF SECTION 34, T103N, R60W OF THE 5TH. P.M., DAVISON COUNTY, SOUTH DAKOTA.

RESOLUTION OF CITY PLANNING COMMISSION

WHEREAS, THE PLAT OF TRACT 1 IN THE WEST 626.84 FEET OF LOT 5 OF CRANE'S ADDITION, IN THE SE1/4 OF SECTION 34, T103N, R60W OF THE 5TH. P.M., DAVISON COUNTY, SOUTH DAKOTA, PREPARED BY THOMAS LYNN WEEK, DULY LICENSED LAND SURVEYOR IN AND FOR THE STATE OF SOUTH DAKOTA, HERETOFORE FILED IN THE OFFICE OF CITY FINANCE OFFICER OF MITCHELL, SOUTH DAKOTA, HAS BEEN SUBMITTED TO THE CITY PLANNING COMMISSION OF THE SAID CITY OF MITCHELL, SOUTH DAKOTA; AND WHEREAS, THE CITY PLANNING COMMISSION, IN REGULAR MEETING ASSEMBLED, HAD DULY CONSIDERED SAID PLAT AND FINDS AS A FACT THAT SAID PLAT IS IN CONFORMITY AND DOES NOT CONFLICT WITH THE MASTER PLAN FOR THE CITY OF MITCHELL, SOUTH DAKOTA, HERETOFORE ADOPTED BY THIS COMMISSION;

NOW THEREFORE, BE IT RESOLVED BY THE CITY PLANNING COMMISSION OF MITCHELL, SOUTH DAKOTA, THAT THE PLAT OF TRACT 1 IN THE WEST 626.84 FEET OF LOT 5 OF CRANE'S ADDITION, IN THE SE1/4 OF SECTION 34, T103N, R60W OF THE 5TH. P.M., DAVISON COUNTY, SOUTH DAKOTA, PREPARED BY THOMAS LYNN WEEK, A LAND SURVEYOR, BE AND THE SAME IS HEREBY APPROVED AND ITS ADOPTION BY THE CITY COUNCIL OF THE CITY OF MITCHELL, SOUTH DAKOTA, IS HEREBY RECOMMENDED.

I, _____, CHAIRMAN OF THE CITY PLANNING COMMISSION FOR THE CITY OF MITCHELL, SOUTH DAKOTA, DO HEREBY CERTIFY THAT THE FOREGOING RESOLUTION WAS PASSED BY THE CITY PLANNING COMMISSION OF MITCHELL, SOUTH DAKOTA, AT A MEETING THEREOF HELD ON THE _____ DAY OF _____, _____.

CITY PLANNING COMMISSION BY: _____

RESOLUTION OF CITY COUNCIL

WHEREAS, IT APPEARS THAT THE CITY PLANNING COMMISSION OF THE CITY OF MITCHELL, SOUTH DAKOTA, DID DULY CONSIDER AND DID RECOMMEND THE APPROVAL AND ADOPTION OF THE HEREINAFTER DESCRIBED PLAT, AT ITS MEETING HELD ON THE _____ DAY OF _____, _____; AND WHEREAS, IT APPEARS FROM AN EXAMINATION OF THE PLAT OF TRACT 1 IN THE WEST 626.84 FEET OF LOT 5 OF CRANE'S ADDITION, IN THE SE1/4 OF SECTION 34, T103N, R60W OF THE 5TH. P.M., DAVISON COUNTY, SOUTH DAKOTA, AS PREPARED BY THOMAS LYNN WEEK, A DULY LICENSED LAND SURVEYOR IN AND FOR THE STATE OF SOUTH DAKOTA, THAT SAID PLAT IS IN ACCORDANCE WITH THE SYSTEM OF STREETS AND ALLEYS SET FORTH IN THE MASTER PLAN ADOPTED BY THE CITY PLANNING COMMISSION OF THE CITY OF MITCHELL, SOUTH DAKOTA, AND THAT SUCH PLAT HAS BEEN PREPARED ACCORDING TO LAW;

THEREFORE, BE IT RESOLVED BY THE CITY COUNCIL OF MITCHELL, SOUTH DAKOTA, THAT THE PLAT OF TRACT 1 IN THE WEST 626.84 FEET OF LOT 5 OF CRANE'S ADDITION, IN THE SE1/4 OF SECTION 34, T103N, R60W OF THE 5TH. P.M., DAVISON COUNTY, SOUTH DAKOTA, PREPARED BY THOMAS LYNN WEEK, A LAND SURVEYOR, BE AND THE SAME IS HEREBY APPROVED AND THE DESCRIPTION SET FORTH HEREIN AND THE ACCOMPANYING SURVEYOR'S CERTIFICATE SHALL PREVAIL.

I, _____, FINANCE OFFICER OF THE CITY OF MITCHELL, SOUTH DAKOTA, HEREBY CERTIFY THAT THE FOREGOING RESOLUTION WAS PASSED BY THE CITY OF MITCHELL, SOUTH DAKOTA, AT A MEETING HELD ON THE _____ DAY OF _____, _____.

FINANCE OFFICER BY: _____

REGISTER OF DEEDS CERTIFICATE

THE UNDERSIGNED, REGISTER OF DEEDS\DEPUTY REGISTER OF DEEDS, DAVISON COUNTY, SOUTH DAKOTA, HEREBY CERTIFIES THAT THE ORIGINAL PLAT WAS FILED FOR RECORD THIS _____ DAY OF _____, _____, _____ O'CLOCK ____ M., AND DULY RECORDED IN BOOK _____, PAGE _____.

REGISTER OF DEEDS/DEPUTY REGISTER OF DEEDS, DAVISON COUNTY, S.D.

PREPARED BY TOM WEEK
407 REGAL DRIVE
YANKTON, SOUTH DAKOTA 57078
605-665-8333