

② Front
1/4" = 1'-0"

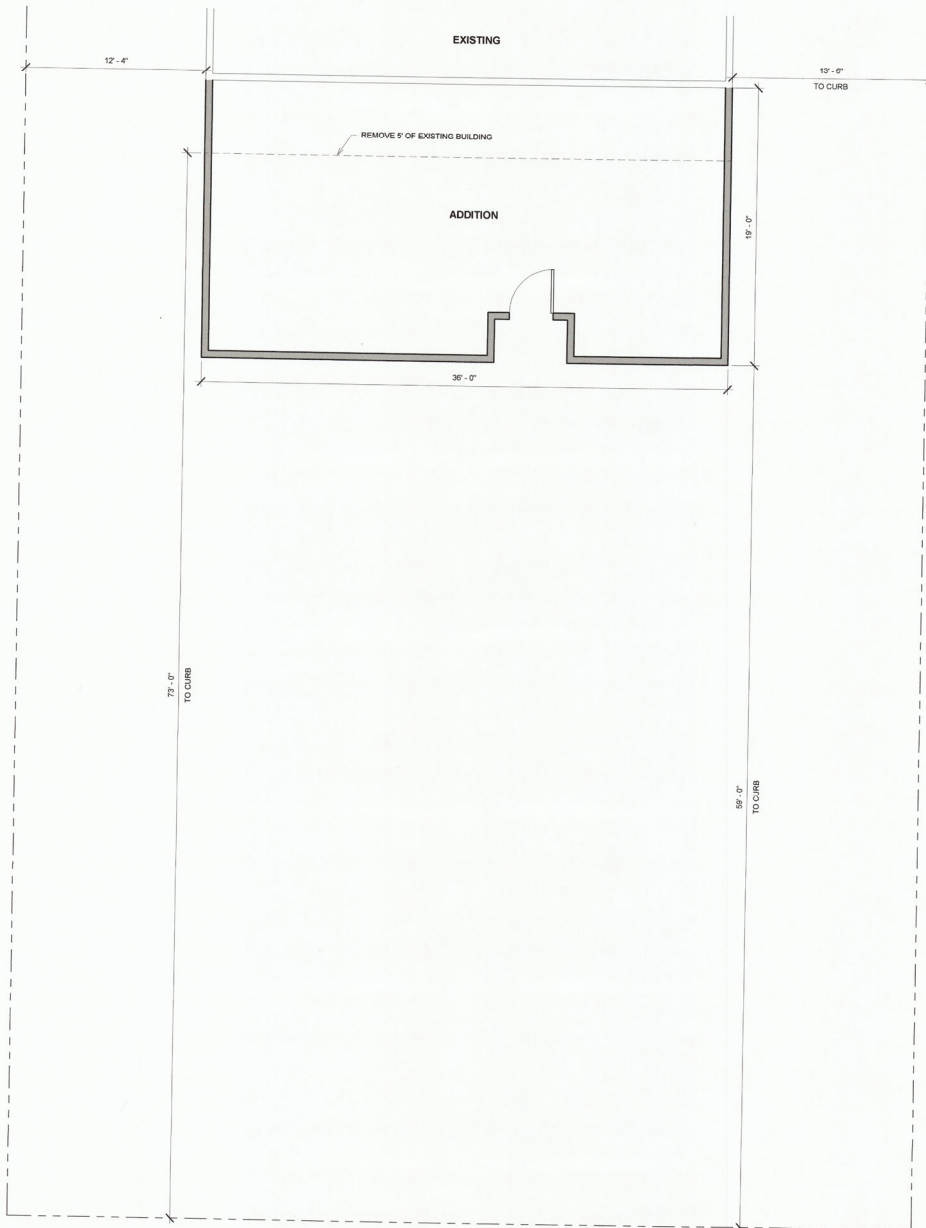

SANBORN

ELM



- NOTES:
 1. REMOVE PARAPET WALL
 2. MATCH EXISTING ROOF PITCH
 3. MATCH EXISTING SIDEWALL HEIGHT
 4. COLORS TO MATCH EXISTING AS CLOSELY AS POSSIBLE

| | |
|----------------------------|---------------|
| Square Footage for House: | Addition: 684 |
| Perimeter for House: | - |
| Square Footage for Garage: | - |
| Perimeter for Garage: | - |
| A1 | |
| Scale: | 1/4" = 1'-0" |



PO Box 167 117 West Ash Street
 Ethan, SD 57334
 Office: (605) 227-4224
 Fax: (605) 227-4225
 www.ethancooplumber.com

| | |
|---|------------------|
| Linda Christensen Cat's Meow | |
| Date Revised: | August 13, 2021 |
| Sheet Name: | First Floor Plan |
| Wall Height: | Match Existing |
| Truss Depth: | - |
| Drawn By: | Ashley Gunnare |