



**Langdon Corporation/ Floor Tec**

**186 Oak Hollow Lane Yankton, SD, 57078**

---

119 W Railroad St Mitchell, SD, 57301  
210 W Main St Pierce, NE, 68767

Client: City of Mitchell - Crafty Fox building  
Property: 223 N Main St  
Mitchell, SD 57301

Home: (605) 933-0025

Operator: TL.LANGD

Estimator: Thad Herman  
Business: 119 W Railroad  
Mitchell, SD 57301

Business: (605) 999-4055

Type of Estimate: Other

Date Entered: 5/25/2021

Date Assigned:

Price List: SDSF8X\_MAY21

Labor Efficiency: Restoration/Service/Remodel

Estimate: CITY\_OF\_MITCHELL\_FOX

119 W Railroad St Mitchell, SD, 57301  
 210 W Main St Pierce, NE, 68767

**CITY\_OF\_MITCHELL\_FOX**
**General items**

DESCRIPTION	QTY	REMOVE	REPLACE	TAX	TOTAL
1. Add for personal protective equipment (hazardous cleanup)	64.00 EA	0.00	13.53	116.22	982.14
2. Powered Air-Purifying Respirator (PAPR) - per day	32.00 DA	0.00	73.25	152.36	2,496.36
3. Respirator cartridge - HEPA only (per pair)	32.00 EA	0.00	15.24	65.46	553.14
Totals: General items				334.04	4,031.64

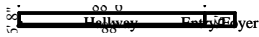
**Main Level**
**Hallway**
**Height: 12'**

2,256.00 SF Walls	528.00 SF Ceiling
2,784.00 SF Walls & Ceiling	528.00 SF Floor
58.67 SY Flooring	188.00 LF Floor Perimeter
188.00 LF Ceil. Perimeter	

DESCRIPTION	QTY	REMOVE	REPLACE	TAX	TOTAL
4. HEPA Vacuuming - Detailed - (PER SF)	528.00 SF	0.00	0.81	27.80	455.48
Totals: Hallway				27.80	455.48

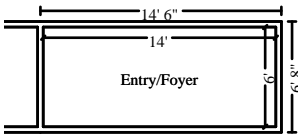
**Entry/Foyer**
**Height: 12'**

480.00 SF Walls	84.00 SF Ceiling
564.00 SF Walls & Ceiling	84.00 SF Floor
9.33 SY Flooring	40.00 LF Floor Perimeter
40.00 LF Ceil. Perimeter	

DESCRIPTION	QTY	REMOVE	REPLACE	TAX	TOTAL
5. HEPA Vacuuming - Detailed - (PER SF)	84.00 SF	0.00	0.81	4.42	72.46
Totals: Entry/Foyer				4.42	72.46

Total: Main Level				<b>32.22</b>	<b>527.94</b>
-------------------	--	--	--	--------------	---------------

119 W Railroad St Mitchell, SD, 57301  
210 W Main St Pierce, NE, 68767

**2nd floor**

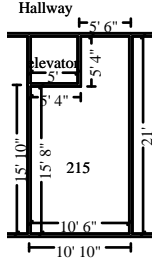

**215**

**Height: 10'**

630.00 SF Walls	192.06 SF Ceiling
822.06 SF Walls & Ceiling	192.06 SF Floor
21.34 SY Flooring	63.00 LF Floor Perimeter
63.00 LF Ceil. Perimeter	

DESCRIPTION	QTY	REMOVE	REPLACE	TAX	TOTAL
6. HEPA Vacuuming - Detailed - (PER SF)	192.06 SF	0.00	0.81	10.11	165.68
Totals: 215				10.11	165.68

**Hallway**

**Height: 10'**

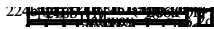

2,661.67 SF Walls	762.50 SF Ceiling
3,424.17 SF Walls & Ceiling	762.50 SF Floor
84.72 SY Flooring	266.17 LF Floor Perimeter
266.17 LF Ceil. Perimeter	

DESCRIPTION	QTY	REMOVE	REPLACE	TAX	TOTAL
7. HEPA Vacuuming - Detailed - (PER SF)	762.50 SF	0.00	0.81	40.15	657.78
Totals: Hallway				40.15	657.78

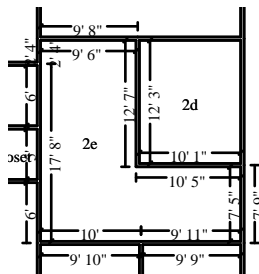

**2e**

**Height: 10'**

798.33 SF Walls	267.26 SF Ceiling
1,065.59 SF Walls & Ceiling	267.26 SF Floor
29.70 SY Flooring	79.83 LF Floor Perimeter
79.83 LF Ceil. Perimeter	

DESCRIPTION	QTY	REMOVE	REPLACE	TAX	TOTAL
8. HEPA Vacuuming - Detailed - (PER SF)	267.26 SF	0.00	0.81	14.07	230.55
Totals: 2e				14.07	230.55

119 W Railroad St Mitchell, SD, 57301  
210 W Main St Pierce, NE, 68767

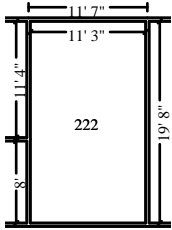

**222**

**Height: 10'**

618.33 SF Walls	221.25 SF Ceiling
839.58 SF Walls & Ceiling	221.25 SF Floor
24.58 SY Flooring	61.83 LF Floor Perimeter
61.83 LF Ceil. Perimeter	

DESCRIPTION	QTY	REMOVE	REPLACE	TAX	TOTAL
9. HEPA Vacuuming - Detailed - (PER SF)	221.25 SF	0.00	0.81	11.65	190.86
Totals: 222				11.65	190.86

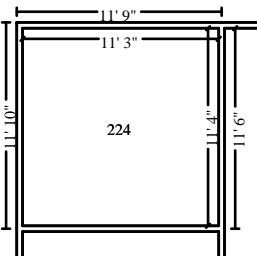

**224**

**Height: 10'**

451.67 SF Walls	127.50 SF Ceiling
579.17 SF Walls & Ceiling	127.50 SF Floor
14.17 SY Flooring	45.17 LF Floor Perimeter
45.17 LF Ceil. Perimeter	

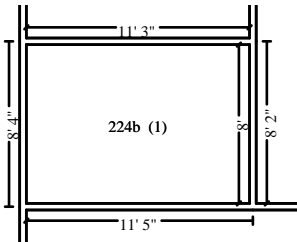

**Subroom: 224b (1)**

**Height: 10'**

385.00 SF Walls	90.00 SF Ceiling
475.00 SF Walls & Ceiling	90.00 SF Floor
10.00 SY Flooring	38.50 LF Floor Perimeter
38.50 LF Ceil. Perimeter	

DESCRIPTION	QTY	REMOVE	REPLACE	TAX	TOTAL
10. HEPA Vacuuming - Detailed - (PER SF)	217.50 SF	0.00	0.81	11.45	187.63
Totals: 224				11.45	187.63

119 W Railroad St Mitchell, SD, 57301  
 210 W Main St Pierce, NE, 68767

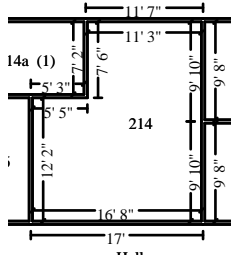

**214**

**Height: 10'**

726.67 SF Walls	287.15 SF Ceiling
1,013.82 SF Walls & Ceiling	287.15 SF Floor
31.91 SY Flooring	72.67 LF Floor Perimeter
72.67 LF Ceil. Perimeter	

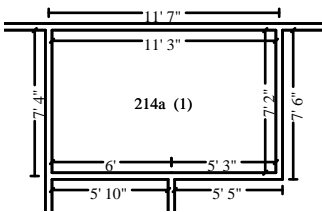

**Subroom: 214a (1)**

**Height: 10'**

368.33 SF Walls	80.63 SF Ceiling
448.96 SF Walls & Ceiling	80.63 SF Floor
8.96 SY Flooring	36.83 LF Floor Perimeter
36.83 LF Ceil. Perimeter	

DESCRIPTION	QTY	REMOVE	REPLACE	TAX	TOTAL
11. HEPA Vacuuming - Detailed - (PER SF)	367.78 SF	0.00	0.81	19.36	317.26
Totals: 214				19.36	317.26

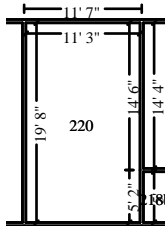

**220**

**Height: 10'**

618.33 SF Walls	221.25 SF Ceiling
839.58 SF Walls & Ceiling	221.25 SF Floor
24.58 SY Flooring	61.83 LF Floor Perimeter
61.83 LF Ceil. Perimeter	

DESCRIPTION	QTY	REMOVE	REPLACE	TAX	TOTAL
12. HEPA Vacuuming - Detailed - (PER SF)	221.25 SF	0.00	0.81	11.65	190.86
Totals: 220				11.65	190.86

119 W Railroad St Mitchell, SD, 57301  
 210 W Main St Pierce, NE, 68767

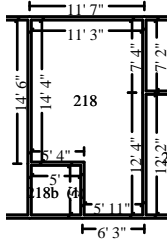

**218**

**Height: 10'**

618.33 SF Walls	192.81 SF Ceiling
811.14 SF Walls & Ceiling	192.81 SF Floor
21.42 SY Flooring	61.83 LF Floor Perimeter
61.83 LF Ceil. Perimeter	

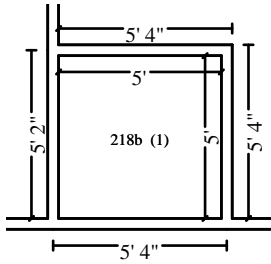

**Subroom: 218b (1)**

**Height: 10'**

200.00 SF Walls	25.00 SF Ceiling
225.00 SF Walls & Ceiling	25.00 SF Floor
2.78 SY Flooring	20.00 LF Floor Perimeter
20.00 LF Ceil. Perimeter	

DESCRIPTION	QTY	REMOVE	REPLACE	TAX	TOTAL
13. HEPA Vacuuming - Detailed - (PER SF)	217.81 SF	0.00	0.81	11.47	187.90
Totals: 218				11.47	187.90

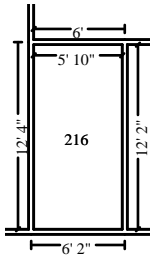

**216**

**Height: 10'**

360.00 SF Walls	70.97 SF Ceiling
430.97 SF Walls & Ceiling	70.97 SF Floor
7.89 SY Flooring	36.00 LF Floor Perimeter
36.00 LF Ceil. Perimeter	

DESCRIPTION	QTY	REMOVE	REPLACE	TAX	TOTAL
14. HEPA Vacuuming - Detailed - (PER SF)	70.97 SF	0.00	0.81	3.74	61.23
Totals: 216				3.74	61.23

119 W Railroad St Mitchell, SD, 57301  
 210 W Main St Pierce, NE, 68767

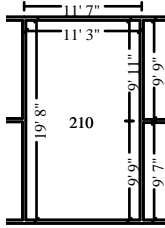

**210**

**Height: 10'**

618.33 SF Walls	221.25 SF Ceiling
839.58 SF Walls & Ceiling	221.25 SF Floor
24.58 SY Flooring	61.83 LF Floor Perimeter
61.83 LF Ceil. Perimeter	

DESCRIPTION	QTY	REMOVE	REPLACE	TAX	TOTAL
15. HEPA Vacuuming - Detailed - (PER SF)	221.25 SF	0.00	0.81	11.65	190.86
Totals: 210				11.65	190.86

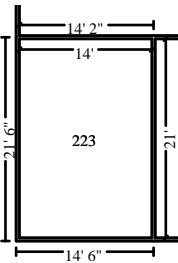

**223**

**Height: 10'**

700.00 SF Walls	294.00 SF Ceiling
994.00 SF Walls & Ceiling	294.00 SF Floor
32.67 SY Flooring	70.00 LF Floor Perimeter
70.00 LF Ceil. Perimeter	

DESCRIPTION	QTY	REMOVE	REPLACE	TAX	TOTAL
16. HEPA Vacuuming - Detailed - (PER SF)	294.00 SF	0.00	0.81	15.48	253.62
Totals: 223				15.48	253.62

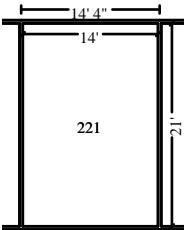

**221**

**Height: 10'**

700.00 SF Walls	294.00 SF Ceiling
994.00 SF Walls & Ceiling	294.00 SF Floor
32.67 SY Flooring	70.00 LF Floor Perimeter
70.00 LF Ceil. Perimeter	

DESCRIPTION	QTY	REMOVE	REPLACE	TAX	TOTAL
17. HEPA Vacuuming - Detailed - (PER SF)	294.00 SF	0.00	0.81	15.48	253.62
Totals: 221				15.48	253.62

119 W Railroad St Mitchell, SD, 57301  
 210 W Main St Pierce, NE, 68767

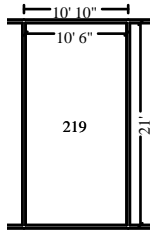

**219**

**Height: 10'**

630.00 SF Walls	220.50 SF Ceiling
850.50 SF Walls & Ceiling	220.50 SF Floor
24.50 SY Flooring	63.00 LF Floor Perimeter
63.00 LF Ceil. Perimeter	

DESCRIPTION	QTY	REMOVE	REPLACE	TAX	TOTAL
18. HEPA Vacuuming - Detailed - (PER SF)	220.50 SF	0.00	0.81	11.61	190.22
Totals: 219				11.61	190.22

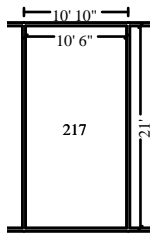

**217**

**Height: 10'**

630.00 SF Walls	220.50 SF Ceiling
850.50 SF Walls & Ceiling	220.50 SF Floor
24.50 SY Flooring	63.00 LF Floor Perimeter
63.00 LF Ceil. Perimeter	

DESCRIPTION	QTY	REMOVE	REPLACE	TAX	TOTAL
19. HEPA Vacuuming - Detailed - (PER SF)	220.50 SF	0.00	0.81	11.61	190.22
Totals: 217				11.61	190.22



**Stairway**

**Height: 10'**

643.33 SF Walls	234.50 SF Ceiling
877.83 SF Walls & Ceiling	234.50 SF Floor
26.06 SY Flooring	64.33 LF Floor Perimeter
64.33 LF Ceil. Perimeter	

DESCRIPTION	QTY	REMOVE	REPLACE	TAX	TOTAL
20. HEPA Vacuuming - Detailed - (PER SF)	234.50 SF	0.00	0.81	12.35	202.30
Totals: Stairway				12.35	202.30





119 W Railroad St Mitchell, SD, 57301  
210 W Main St Pierce, NE, 68767

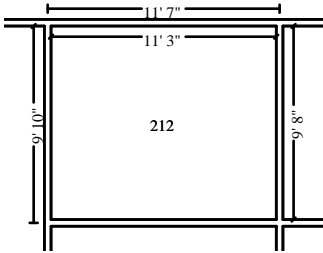

**212**

**Height: 10'**

418.33 SF Walls	108.75 SF Ceiling
527.08 SF Walls & Ceiling	108.75 SF Floor
12.08 SY Flooring	41.83 LF Floor Perimeter
41.83 LF Ceil. Perimeter	

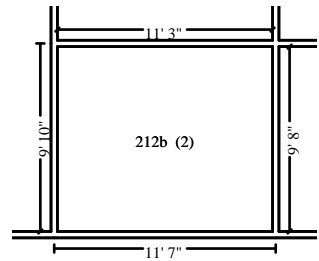

**Subroom: 212b (2)**

**Height: 10'**

418.33 SF Walls	108.75 SF Ceiling
527.08 SF Walls & Ceiling	108.75 SF Floor
12.08 SY Flooring	41.83 LF Floor Perimeter
41.83 LF Ceil. Perimeter	

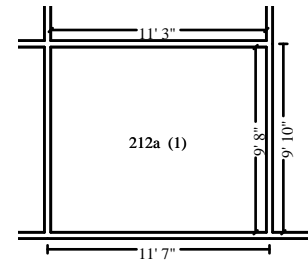

**Subroom: 212a (1)**

**Height: 10'**

418.33 SF Walls	108.75 SF Ceiling
527.08 SF Walls & Ceiling	108.75 SF Floor
12.08 SY Flooring	41.83 LF Floor Perimeter
41.83 LF Ceil. Perimeter	

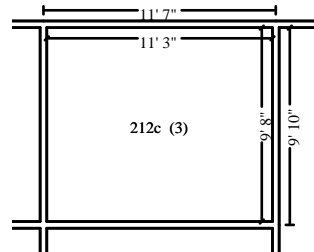

**Subroom: 212c (3)**

**Height: 10'**

418.33 SF Walls	108.75 SF Ceiling
527.08 SF Walls & Ceiling	108.75 SF Floor
12.08 SY Flooring	41.83 LF Floor Perimeter
41.83 LF Ceil. Perimeter	

DESCRIPTION	QTY	REMOVE	REPLACE	TAX	TOTAL
24. HEPA Vacuuming - Detailed - (PER SF)	435.00 SF	0.00	0.81	22.90	375.25
Totals: 212				22.90	375.25

119 W Railroad St Mitchell, SD, 57301  
 210 W Main St Pierce, NE, 68767

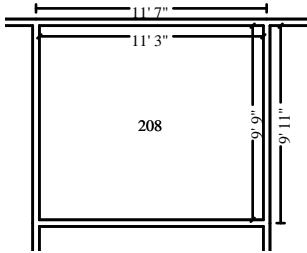

**208**

**Height: 10'**

420.00 SF Walls	109.69 SF Ceiling
529.69 SF Walls & Ceiling	109.69 SF Floor
12.19 SY Flooring	42.00 LF Floor Perimeter
42.00 LF Ceil. Perimeter	

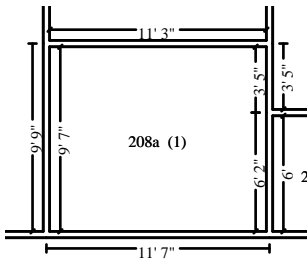

**Subroom: 208a (1)**

**Height: 10'**

416.67 SF Walls	107.81 SF Ceiling
524.48 SF Walls & Ceiling	107.81 SF Floor
11.98 SY Flooring	41.67 LF Floor Perimeter
41.67 LF Ceil. Perimeter	

DESCRIPTION	QTY	REMOVE	REPLACE	TAX	TOTAL
25. HEPA Vacuuming - Detailed - (PER SF)	217.50 SF	0.00	0.81	11.45	187.63
Totals: 208				11.45	187.63

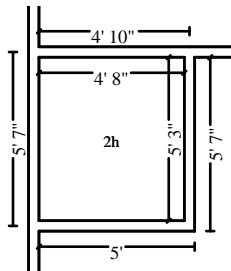

**2h**

**Height: 10'**

198.33 SF Walls	24.50 SF Ceiling
222.83 SF Walls & Ceiling	24.50 SF Floor
2.72 SY Flooring	19.83 LF Floor Perimeter
19.83 LF Ceil. Perimeter	

DESCRIPTION	QTY	REMOVE	REPLACE	TAX	TOTAL
26. HEPA Vacuuming - Detailed - (PER SF)	24.50 SF	0.00	0.81	1.29	21.14
Totals: 2h				1.29	21.14

119 W Railroad St Mitchell, SD, 57301  
210 W Main St Pierce, NE, 68767

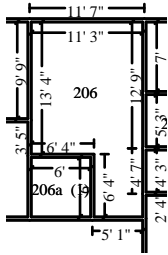

**206**

**Height: 10'**

618.33 SF Walls	181.14 SF Ceiling
799.47 SF Walls & Ceiling	181.14 SF Floor
20.13 SY Flooring	61.83 LF Floor Perimeter
61.83 LF Ceil. Perimeter	

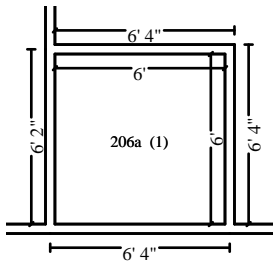

**Subroom: 206a (1)**

**Height: 10'**

240.00 SF Walls	36.00 SF Ceiling
276.00 SF Walls & Ceiling	36.00 SF Floor
4.00 SY Flooring	24.00 LF Floor Perimeter
24.00 LF Ceil. Perimeter	

DESCRIPTION	QTY	REMOVE	REPLACE	TAX	TOTAL
27. HEPA Vacuuming - Detailed - (PER SF)	217.14 SF	0.00	0.81	11.43	187.31
Totals: 206				11.43	187.31

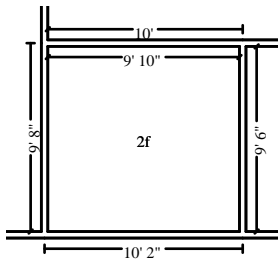

**2f**

**Height: 10'**

386.67 SF Walls	93.42 SF Ceiling
480.08 SF Walls & Ceiling	93.42 SF Floor
10.38 SY Flooring	38.67 LF Floor Perimeter
38.67 LF Ceil. Perimeter	

DESCRIPTION	QTY	REMOVE	REPLACE	TAX	TOTAL
28. HEPA Vacuuming - Detailed - (PER SF)	93.42 SF	0.00	0.81	4.92	80.59
Totals: 2f				4.92	80.59

119 W Railroad St Mitchell, SD, 57301  
210 W Main St Pierce, NE, 68767

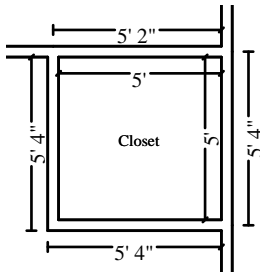

**Closet**

**Height: 10'**

200.00 SF Walls	25.00 SF Ceiling
225.00 SF Walls & Ceiling	25.00 SF Floor
2.78 SY Flooring	20.00 LF Floor Perimeter
20.00 LF Ceil. Perimeter	

DESCRIPTION	QTY	REMOVE	REPLACE	TAX	TOTAL
29. HEPA Vacuuming - Detailed - (PER SF)	25.00 SF	0.00	0.81	1.32	21.57

Totals: Closet 1.32 21.57

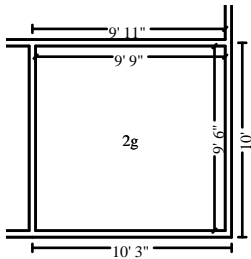

**2g**

**Height: 10'**

385.00 SF Walls	92.63 SF Ceiling
477.63 SF Walls & Ceiling	92.63 SF Floor
10.29 SY Flooring	38.50 LF Floor Perimeter
38.50 LF Ceil. Perimeter	

DESCRIPTION	QTY	REMOVE	REPLACE	TAX	TOTAL
30. HEPA Vacuuming - Detailed - (PER SF)	92.63 SF	0.00	0.81	4.88	79.91

Totals: 2g 4.88 79.91

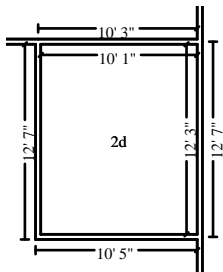

**2d**

**Height: 10'**

446.67 SF Walls	123.52 SF Ceiling
570.19 SF Walls & Ceiling	123.52 SF Floor
13.72 SY Flooring	44.67 LF Floor Perimeter
44.67 LF Ceil. Perimeter	

DESCRIPTION	QTY	REMOVE	REPLACE	TAX	TOTAL
31. HEPA Vacuuming - Detailed - (PER SF)	123.52 SF	0.00	0.81	6.50	106.55

Totals: 2d 6.50 106.55

119 W Railroad St Mitchell, SD, 57301  
 210 W Main St Pierce, NE, 68767

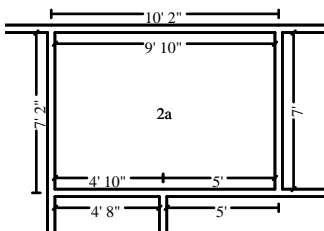

**2a**

**Height: 10'**

336.67 SF Walls	68.83 SF Ceiling
405.50 SF Walls & Ceiling	68.83 SF Floor
7.65 SY Flooring	33.67 LF Floor Perimeter
33.67 LF Ceil. Perimeter	

DESCRIPTION	QTY	REMOVE	REPLACE	TAX	TOTAL
32. HEPA Vacuuming - Detailed - (PER SF)	68.83 SF	0.00	0.81	3.62	59.37
Totals: 2a				3.62	59.37

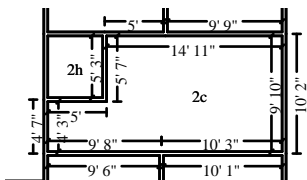

**2c**

**Height: 10'**

595.00 SF Walls	167.93 SF Ceiling
762.93 SF Walls & Ceiling	167.93 SF Floor
18.66 SY Flooring	59.50 LF Floor Perimeter
59.50 LF Ceil. Perimeter	

DESCRIPTION	QTY	REMOVE	REPLACE	TAX	TOTAL
33. HEPA Vacuuming - Detailed - (PER SF)	167.93 SF	0.00	0.81	8.84	144.86
Totals: 2c				8.84	144.86

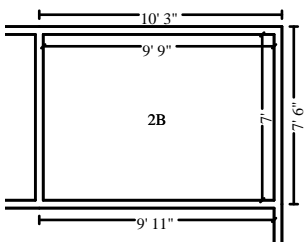

**2B**

**Height: 10'**

335.00 SF Walls	68.25 SF Ceiling
403.25 SF Walls & Ceiling	68.25 SF Floor
7.58 SY Flooring	33.50 LF Floor Perimeter
33.50 LF Ceil. Perimeter	

DESCRIPTION	QTY	REMOVE	REPLACE	TAX	TOTAL
34. HEPA Vacuuming - Detailed - (PER SF)	68.25 SF	0.00	0.81	3.59	58.87
Totals: 2B				3.59	58.87
Total: 2nd floor				<b>350.50</b>	<b>5,742.82</b>

119 W Railroad St Mitchell, SD, 57301  
 210 W Main St Pierce, NE, 68767

3rd floor

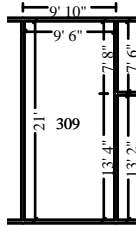

309

Height: 10'

610.00 SF Walls	199.50 SF Ceiling
809.50 SF Walls & Ceiling	199.50 SF Floor
22.17 SY Flooring	61.00 LF Floor Perimeter
61.00 LF Ceil. Perimeter	

DESCRIPTION	QTY	REMOVE	REPLACE	TAX	TOTAL
35. HEPA Vacuuming - Detailed - (PER SF)	199.50 SF	0.00	0.81	10.50	172.10
Totals: 309				10.50	172.10

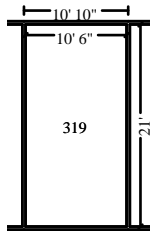

319

Height: 10'

630.00 SF Walls	220.50 SF Ceiling
850.50 SF Walls & Ceiling	220.50 SF Floor
24.50 SY Flooring	63.00 LF Floor Perimeter
63.00 LF Ceil. Perimeter	

DESCRIPTION	QTY	REMOVE	REPLACE	TAX	TOTAL
36. HEPA Vacuuming - Detailed - (PER SF)	220.50 SF	0.00	0.81	11.61	190.22
Totals: 319				11.61	190.22

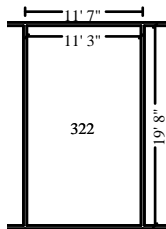

322

Height: 10'

618.33 SF Walls	221.25 SF Ceiling
839.58 SF Walls & Ceiling	221.25 SF Floor
24.58 SY Flooring	61.83 LF Floor Perimeter
61.83 LF Ceil. Perimeter	

DESCRIPTION	QTY	REMOVE	REPLACE	TAX	TOTAL
37. HEPA Vacuuming - Detailed - (PER SF)	221.25 SF	0.00	0.81	11.65	190.86
Totals: 322				11.65	190.86

119 W Railroad St Mitchell, SD, 57301  
 210 W Main St Pierce, NE, 68767

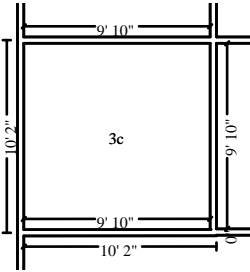

**3c**

**Height: 10'**

393.27 SF Walls	96.66 SF Ceiling
489.93 SF Walls & Ceiling	96.66 SF Floor
10.74 SY Flooring	39.33 LF Floor Perimeter
39.33 LF Ceil. Perimeter	

DESCRIPTION	QTY	REMOVE	REPLACE	TAX	TOTAL
38. HEPA Vacuuming - Detailed - (PER SF)	96.66 SF	0.00	0.81	5.09	83.38
Totals: 3c				5.09	83.38

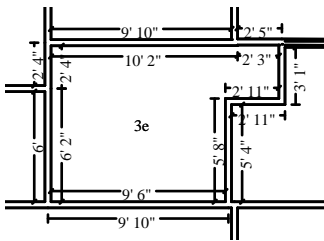

**3e**

**Height: 10'**

419.05 SF Walls	89.26 SF Ceiling
508.30 SF Walls & Ceiling	89.26 SF Floor
9.92 SY Flooring	41.90 LF Floor Perimeter
41.90 LF Ceil. Perimeter	

DESCRIPTION	QTY	REMOVE	REPLACE	TAX	TOTAL
39. HEPA Vacuuming - Detailed - (PER SF)	89.26 SF	0.00	0.81	4.70	77.00
Totals: 3e				4.70	77.00

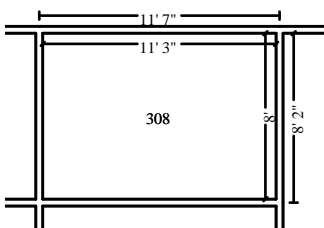

**308**

**Height: 10'**

385.00 SF Walls	90.00 SF Ceiling
475.00 SF Walls & Ceiling	90.00 SF Floor
10.00 SY Flooring	38.50 LF Floor Perimeter
38.50 LF Ceil. Perimeter	



119 W Railroad St Mitchell, SD, 57301  
 210 W Main St Pierce, NE, 68767

CONTINUED - 308

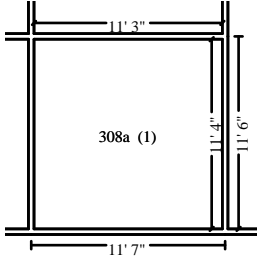

**Subroom: 308a (1)**

**Height: 10'**

451.67 SF Walls	127.50 SF Ceiling
579.17 SF Walls & Ceiling	127.50 SF Floor
14.17 SY Flooring	45.17 LF Floor Perimeter
45.17 LF Ceil. Perimeter	

DESCRIPTION	QTY	REMOVE	REPLACE	TAX	TOTAL
40. HEPA Vacuuming - Detailed - (PER SF)	217.50 SF	0.00	0.81	11.45	187.63
Totals: 308				11.45	187.63

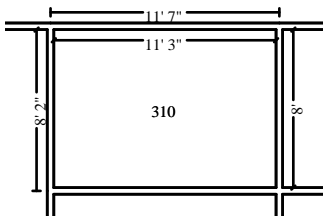

**310**

**Height: 10'**

385.00 SF Walls	90.00 SF Ceiling
475.00 SF Walls & Ceiling	90.00 SF Floor
10.00 SY Flooring	38.50 LF Floor Perimeter
38.50 LF Ceil. Perimeter	

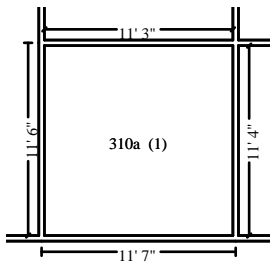

**Subroom: 310a (1)**

**Height: 10'**

451.67 SF Walls	127.50 SF Ceiling
579.17 SF Walls & Ceiling	127.50 SF Floor
14.17 SY Flooring	45.17 LF Floor Perimeter
45.17 LF Ceil. Perimeter	

DESCRIPTION	QTY	REMOVE	REPLACE	TAX	TOTAL
41. HEPA Vacuuming - Detailed - (PER SF)	217.50 SF	0.00	0.81	11.45	187.63
Totals: 310				11.45	187.63

119 W Railroad St Mitchell, SD, 57301  
 210 W Main St Pierce, NE, 68767

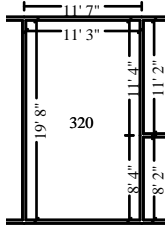

**320**

**Height: 10'**

618.33 SF Walls	221.25 SF Ceiling
839.58 SF Walls & Ceiling	221.25 SF Floor
24.58 SY Flooring	61.83 LF Floor Perimeter
61.83 LF Ceil. Perimeter	

DESCRIPTION	QTY	REMOVE	REPLACE	TAX	TOTAL
42. HEPA Vacuuming - Detailed - (PER SF)	221.25 SF	0.00	0.81	11.65	190.86
Totals: 320				11.65	190.86

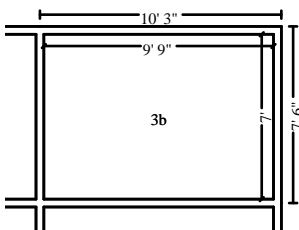

**3b**

**Height: 10'**

335.00 SF Walls	68.25 SF Ceiling
403.25 SF Walls & Ceiling	68.25 SF Floor
7.58 SY Flooring	33.50 LF Floor Perimeter
33.50 LF Ceil. Perimeter	

DESCRIPTION	QTY	REMOVE	REPLACE	TAX	TOTAL
43. HEPA Vacuuming - Detailed - (PER SF)	68.25 SF	0.00	0.81	3.59	58.87
Totals: 3b				3.59	58.87

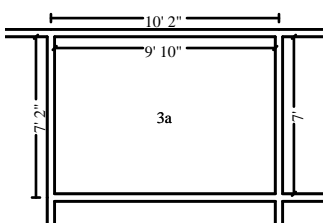

**3a**

**Height: 10'**

336.67 SF Walls	68.83 SF Ceiling
405.50 SF Walls & Ceiling	68.83 SF Floor
7.65 SY Flooring	33.67 LF Floor Perimeter
33.67 LF Ceil. Perimeter	

DESCRIPTION	QTY	REMOVE	REPLACE	TAX	TOTAL
44. HEPA Vacuuming - Detailed - (PER SF)	68.83 SF	0.00	0.81	3.62	59.37
Totals: 3a				3.62	59.37

119 W Railroad St Mitchell, SD, 57301  
210 W Main St Pierce, NE, 68767

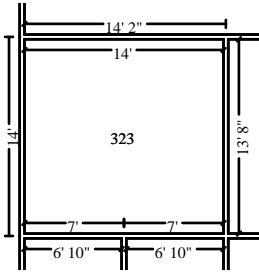

**323**

**Height: 10'**

553.33 SF Walls	191.33 SF Ceiling
744.67 SF Walls & Ceiling	191.33 SF Floor
21.26 SY Flooring	55.33 LF Floor Perimeter
55.33 LF Ceil. Perimeter	

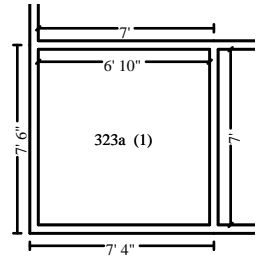

**Subroom: 323a (1)**

**Height: 10'**

276.67 SF Walls	47.83 SF Ceiling
324.50 SF Walls & Ceiling	47.83 SF Floor
5.31 SY Flooring	27.67 LF Floor Perimeter
27.67 LF Ceil. Perimeter	

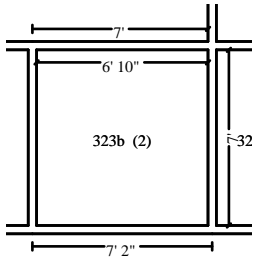

**Subroom: 323b (2)**

**Height: 10'**

276.67 SF Walls	47.83 SF Ceiling
324.50 SF Walls & Ceiling	47.83 SF Floor
5.31 SY Flooring	27.67 LF Floor Perimeter
27.67 LF Ceil. Perimeter	

DESCRIPTION	QTY	REMOVE	REPLACE	TAX	TOTAL
45. HEPA Vacuuming - Detailed - (PER SF)	287.00 SF	0.00	0.81	15.11	247.58
Totals: 323				15.11	247.58

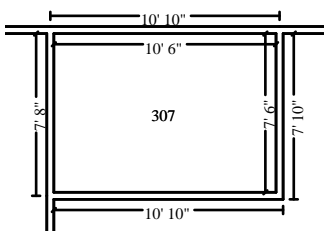

**307**

**Height: 10'**

360.00 SF Walls	78.75 SF Ceiling
438.75 SF Walls & Ceiling	78.75 SF Floor
8.75 SY Flooring	36.00 LF Floor Perimeter
36.00 LF Ceil. Perimeter	

DESCRIPTION	QTY	REMOVE	REPLACE	TAX	TOTAL
46. HEPA Vacuuming - Detailed - (PER SF)	78.75 SF	0.00	0.81	4.15	67.94
Totals: 307				4.15	67.94

119 W Railroad St Mitchell, SD, 57301  
 210 W Main St Pierce, NE, 68767

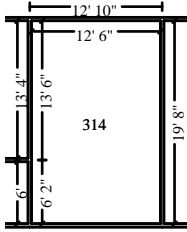

**314**

**Height: 10'**

643.33 SF Walls	245.83 SF Ceiling
889.17 SF Walls & Ceiling	245.83 SF Floor
27.31 SY Flooring	64.33 LF Floor Perimeter
64.33 LF Ceil. Perimeter	

DESCRIPTION	QTY	REMOVE	REPLACE	TAX	TOTAL
47. HEPA Vacuuming - Detailed - (PER SF)	245.83 SF	0.00	0.81	12.94	212.06
Totals: 314				12.94	212.06

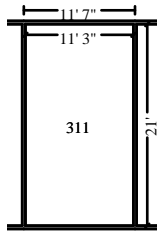

**311**

**Height: 10'**

645.00 SF Walls	236.25 SF Ceiling
881.25 SF Walls & Ceiling	236.25 SF Floor
26.25 SY Flooring	64.50 LF Floor Perimeter
64.50 LF Ceil. Perimeter	

DESCRIPTION	QTY	REMOVE	REPLACE	TAX	TOTAL
48. HEPA Vacuuming - Detailed - (PER SF)	236.25 SF	0.00	0.81	12.44	203.80
Totals: 311				12.44	203.80

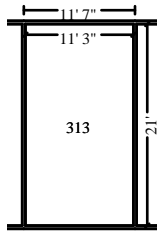

**313**

**Height: 10'**

645.00 SF Walls	236.25 SF Ceiling
881.25 SF Walls & Ceiling	236.25 SF Floor
26.25 SY Flooring	64.50 LF Floor Perimeter
64.50 LF Ceil. Perimeter	

DESCRIPTION	QTY	REMOVE	REPLACE	TAX	TOTAL
49. HEPA Vacuuming - Detailed - (PER SF)	236.25 SF	0.00	0.81	12.44	203.80
Totals: 313				12.44	203.80

119 W Railroad St Mitchell, SD, 57301  
210 W Main St Pierce, NE, 68767

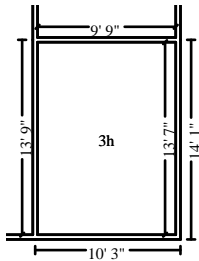

**3h**

**Height: 10'**

466.67 SF Walls	132.44 SF Ceiling
599.10 SF Walls & Ceiling	132.44 SF Floor
14.72 SY Flooring	46.67 LF Floor Perimeter
46.67 LF Ceil. Perimeter	

DESCRIPTION	QTY	REMOVE	REPLACE	TAX	TOTAL
50. HEPA Vacuuming - Detailed - (PER SF)	132.44 SF	0.00	0.81	6.97	114.25
Totals: 3h				6.97	114.25



**Hallway**

**Height: 10'**

2,661.67 SF Walls	762.50 SF Ceiling
3,424.17 SF Walls & Ceiling	762.50 SF Floor
84.72 SY Flooring	266.17 LF Floor Perimeter
266.17 LF Ceil. Perimeter	

DESCRIPTION	QTY	REMOVE	REPLACE	TAX	TOTAL
51. HEPA Vacuuming - Detailed - (PER SF)	762.50 SF	0.00	0.81	40.15	657.78
Totals: Hallway				40.15	657.78

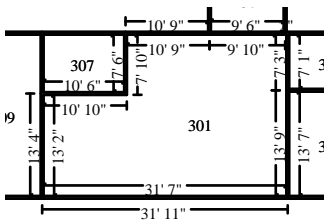

**301**

**Height: 10'**

1,051.67 SF Walls	578.39 SF Ceiling
1,630.06 SF Walls & Ceiling	578.39 SF Floor
64.27 SY Flooring	105.17 LF Floor Perimeter
105.17 LF Ceil. Perimeter	

DESCRIPTION	QTY	REMOVE	REPLACE	TAX	TOTAL
52. HEPA Vacuuming - Detailed - (PER SF)	578.39 SF	0.00	0.81	30.45	498.95
Totals: 301				30.45	498.95

119 W Railroad St Mitchell, SD, 57301  
210 W Main St Pierce, NE, 68767

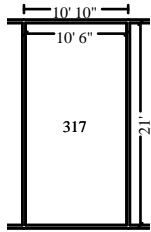

**317**

**Height: 10'**

630.00 SF Walls	220.50 SF Ceiling
850.50 SF Walls & Ceiling	220.50 SF Floor
24.50 SY Flooring	63.00 LF Floor Perimeter
63.00 LF Ceil. Perimeter	

DESCRIPTION	QTY	REMOVE	REPLACE	TAX	TOTAL
53. HEPA Vacuuming - Detailed - (PER SF)	220.50 SF	0.00	0.81	11.61	190.22
Totals: 317				11.61	190.22

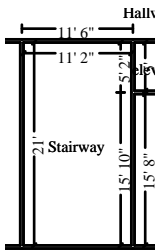

**Stairway**

**Height: 10'**

643.33 SF Walls	234.50 SF Ceiling
877.83 SF Walls & Ceiling	234.50 SF Floor
26.06 SY Flooring	64.33 LF Floor Perimeter
64.33 LF Ceil. Perimeter	

DESCRIPTION	QTY	REMOVE	REPLACE	TAX	TOTAL
54. HEPA Vacuuming - Detailed - (PER SF)	234.50 SF	0.00	0.81	12.35	202.30
Totals: Stairway				12.35	202.30

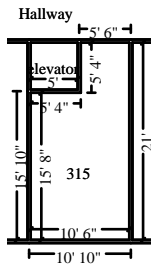

**315**

**Height: 10'**

630.00 SF Walls	192.06 SF Ceiling
822.06 SF Walls & Ceiling	192.06 SF Floor
21.34 SY Flooring	63.00 LF Floor Perimeter
63.00 LF Ceil. Perimeter	

DESCRIPTION	QTY	REMOVE	REPLACE	TAX	TOTAL
55. HEPA Vacuuming - Detailed - (PER SF)	192.06 SF	0.00	0.81	10.11	165.68
Totals: 315				10.11	165.68

119 W Railroad St Mitchell, SD, 57301  
210 W Main St Pierce, NE, 68767

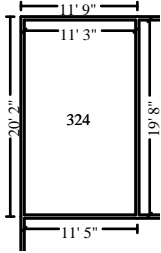

**324**

**Height: 10'**

618.33 SF Walls	221.25 SF Ceiling
839.58 SF Walls & Ceiling	221.25 SF Floor
24.58 SY Flooring	61.83 LF Floor Perimeter
61.83 LF Ceil. Perimeter	

DESCRIPTION	QTY	REMOVE	REPLACE	TAX	TOTAL
56. HEPA Vacuuming - Detailed - (PER SF)	221.25 SF	0.00	0.81	11.65	190.86

Totals: 324 11.65 190.86

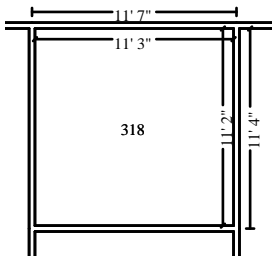

**318**

**Height: 10'**

448.33 SF Walls	125.63 SF Ceiling
573.96 SF Walls & Ceiling	125.63 SF Floor
13.96 SY Flooring	44.83 LF Floor Perimeter
44.83 LF Ceil. Perimeter	

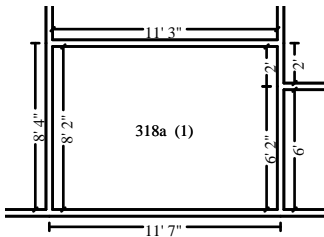

**Subroom: 318a (1)**

**Height: 10'**

388.33 SF Walls	91.88 SF Ceiling
480.21 SF Walls & Ceiling	91.88 SF Floor
10.21 SY Flooring	38.83 LF Floor Perimeter
38.83 LF Ceil. Perimeter	

DESCRIPTION	QTY	REMOVE	REPLACE	TAX	TOTAL
57. HEPA Vacuuming - Detailed - (PER SF)	217.50 SF	0.00	0.81	11.45	187.63

Totals: 318 11.45 187.63

119 W Railroad St Mitchell, SD, 57301  
210 W Main St Pierce, NE, 68767

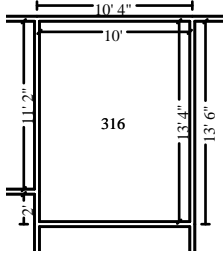

**316**

**Height: 10'**

466.67 SF Walls	133.33 SF Ceiling
600.00 SF Walls & Ceiling	133.33 SF Floor
14.81 SY Flooring	46.67 LF Floor Perimeter
46.67 LF Ceil. Perimeter	

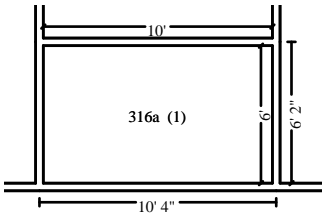

**Subroom: 316a (1)**

**Height: 10'**

320.00 SF Walls	60.00 SF Ceiling
380.00 SF Walls & Ceiling	60.00 SF Floor
6.67 SY Flooring	32.00 LF Floor Perimeter
32.00 LF Ceil. Perimeter	

DESCRIPTION	QTY	REMOVE	REPLACE	TAX	TOTAL
58. HEPA Vacuuming - Detailed - (PER SF)	193.33 SF	0.00	0.81	10.18	166.78
Totals: 316				10.18	166.78

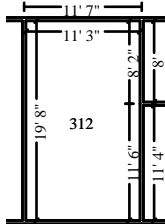

**312**

**Height: 10'**

618.33 SF Walls	221.25 SF Ceiling
839.58 SF Walls & Ceiling	221.25 SF Floor
24.58 SY Flooring	61.83 LF Floor Perimeter
61.83 LF Ceil. Perimeter	

DESCRIPTION	QTY	REMOVE	REPLACE	TAX	TOTAL
59. HEPA Vacuuming - Detailed - (PER SF)	221.25 SF	0.00	0.81	11.65	190.86
Totals: 312				11.65	190.86



119 W Railroad St Mitchell, SD, 57301  
 210 W Main St Pierce, NE, 68767

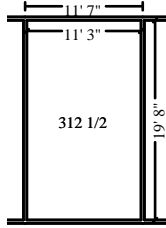

**312 1/2**

**Height: 10'**

618.33 SF Walls	221.25 SF Ceiling
839.58 SF Walls & Ceiling	221.25 SF Floor
24.58 SY Flooring	61.83 LF Floor Perimeter
61.83 LF Ceil. Perimeter	

DESCRIPTION	QTY	REMOVE	REPLACE	TAX	TOTAL
60. HEPA Vacuuming - Detailed - (PER SF)	221.25 SF	0.00	0.81	11.65	190.86
Totals: 312 1/2				11.65	190.86

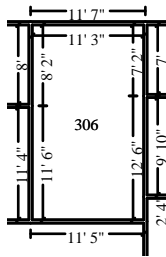

**306**

**Height: 10'**

618.33 SF Walls	221.25 SF Ceiling
839.58 SF Walls & Ceiling	221.25 SF Floor
24.58 SY Flooring	61.83 LF Floor Perimeter
61.83 LF Ceil. Perimeter	

DESCRIPTION	QTY	REMOVE	REPLACE	TAX	TOTAL
61. HEPA Vacuuming - Detailed - (PER SF)	221.25 SF	0.00	0.81	11.65	190.86
Totals: 306				11.65	190.86

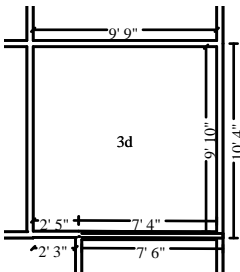

**3d**

**Height: 10'**

391.23 SF Walls	95.62 SF Ceiling
486.86 SF Walls & Ceiling	95.62 SF Floor
10.62 SY Flooring	39.12 LF Floor Perimeter
39.12 LF Ceil. Perimeter	

DESCRIPTION	QTY	REMOVE	REPLACE	TAX	TOTAL
62. HEPA Vacuuming - Detailed - (PER SF)	95.62 SF	0.00	0.81	5.03	82.48
Totals: 3d				5.03	82.48

119 W Railroad St Mitchell, SD, 57301  
 210 W Main St Pierce, NE, 68767

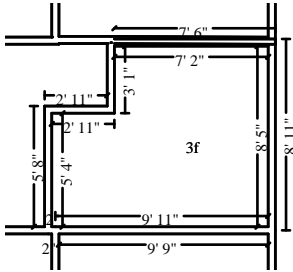

**3f**

**Height: 10'**

370.00 SF Walls  
 445.75 SF Walls & Ceiling  
 8.42 SY Flooring  
 37.00 LF Ceil. Perimeter

75.75 SF Ceiling  
 75.75 SF Floor  
 37.00 LF Floor Perimeter

DESCRIPTION	QTY	REMOVE	REPLACE	TAX	TOTAL
63. HEPA Vacuuming - Detailed - (PER SF)	75.75 SF	0.00	0.81	3.99	65.35
Totals: 3f				3.99	65.35

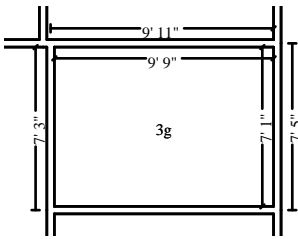

**3g**

**Height: 10'**

336.67 SF Walls  
 405.73 SF Walls & Ceiling  
 7.67 SY Flooring  
 33.67 LF Ceil. Perimeter

69.06 SF Ceiling  
 69.06 SF Floor  
 33.67 LF Floor Perimeter

DESCRIPTION	QTY	REMOVE	REPLACE	TAX	TOTAL
64. HEPA Vacuuming - Detailed - (PER SF)	69.06 SF	0.00	0.81	3.64	59.58
Totals: 3g				3.64	59.58

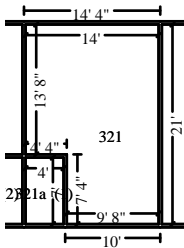

**321**

**Height: 10'**

700.00 SF Walls  
 962.22 SF Walls & Ceiling  
 29.14 SY Flooring  
 70.00 LF Ceil. Perimeter

262.22 SF Ceiling  
 262.22 SF Floor  
 70.00 LF Floor Perimeter

119 W Railroad St Mitchell, SD, 57301  
 210 W Main St Pierce, NE, 68767

CONTINUED - 321

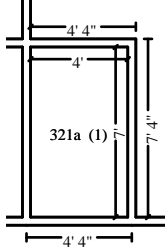

**Subroom: 321a (1)**

**Height: 10'**

220.00 SF Walls	28.00 SF Ceiling
248.00 SF Walls & Ceiling	28.00 SF Floor
3.11 SY Flooring	22.00 LF Floor Perimeter
22.00 LF Ceil. Perimeter	

DESCRIPTION	QTY	REMOVE	REPLACE	TAX	TOTAL
65. HEPA Vacuuming - Detailed - (PER SF)	290.22 SF	0.00	0.81	15.28	250.36
Totals: 321				15.28	250.36
Total: 3rd floor				<b>350.20</b>	<b>5,737.90</b>

4th floor

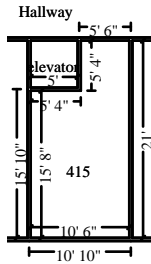

**415**

**Height: 10'**

630.00 SF Walls	192.06 SF Ceiling
822.06 SF Walls & Ceiling	192.06 SF Floor
21.34 SY Flooring	63.00 LF Floor Perimeter
63.00 LF Ceil. Perimeter	

DESCRIPTION	QTY	REMOVE	REPLACE	TAX	TOTAL
66. HEPA Vacuuming - Detailed - (PER SF)	192.06 SF	0.00	0.81	10.11	165.68
Totals: 415				10.11	165.68

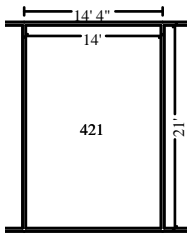

**421**

**Height: 10'**

700.00 SF Walls	294.00 SF Ceiling
994.00 SF Walls & Ceiling	294.00 SF Floor
32.67 SY Flooring	70.00 LF Floor Perimeter
70.00 LF Ceil. Perimeter	

DESCRIPTION	QTY	REMOVE	REPLACE	TAX	TOTAL
67. HEPA Vacuuming - Detailed - (PER SF)	294.00 SF	0.00	0.81	15.48	253.62

119 W Railroad St Mitchell, SD, 57301  
 210 W Main St Pierce, NE, 68767

CONTINUED - 421

DESCRIPTION	QTY	REMOVE	REPLACE	TAX	TOTAL
Totals: 421				15.48	253.62

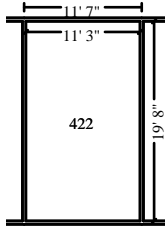

DESCRIPTION	QTY	REMOVE	REPLACE	TAX	TOTAL
<b>422</b>					<b>Height: 10'</b>
618.33 SF Walls				221.25 SF Ceiling	
839.58 SF Walls & Ceiling				221.25 SF Floor	
24.58 SY Flooring				61.83 LF Floor Perimeter	
61.83 LF Ceil. Perimeter					

DESCRIPTION	QTY	REMOVE	REPLACE	TAX	TOTAL
68. HEPA Vacuuming - Detailed - (PER SF)	221.25 SF	0.00	0.81	11.65	190.86
Totals: 422				11.65	190.86

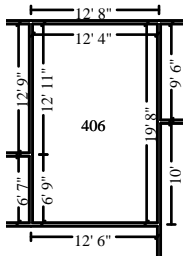

DESCRIPTION	QTY	REMOVE	REPLACE	TAX	TOTAL
<b>406</b>					<b>Height: 10'</b>
640.00 SF Walls				242.56 SF Ceiling	
882.56 SF Walls & Ceiling				242.56 SF Floor	
26.95 SY Flooring				64.00 LF Floor Perimeter	
64.00 LF Ceil. Perimeter					

DESCRIPTION	QTY	REMOVE	REPLACE	TAX	TOTAL
69. HEPA Vacuuming - Detailed - (PER SF)	242.56 SF	0.00	0.81	12.77	209.24
Totals: 406				12.77	209.24

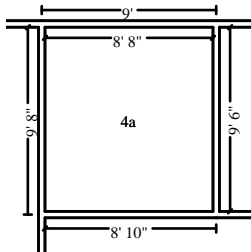

DESCRIPTION	QTY	REMOVE	REPLACE	TAX	TOTAL
<b>4a</b>					<b>Height: 10'</b>
363.33 SF Walls				82.33 SF Ceiling	
445.67 SF Walls & Ceiling				82.33 SF Floor	
9.15 SY Flooring				36.33 LF Floor Perimeter	
36.33 LF Ceil. Perimeter					

DESCRIPTION	QTY	REMOVE	REPLACE	TAX	TOTAL
-------------	-----	--------	---------	-----	-------

119 W Railroad St Mitchell, SD, 57301  
210 W Main St Pierce, NE, 68767

**CONTINUED - 4a**

DESCRIPTION	QTY	REMOVE	REPLACE	TAX	TOTAL
70. HEPA Vacuuming - Detailed - (PER SF)	82.33 SF	0.00	0.81	4.33	71.02
Totals: 4a				4.33	71.02

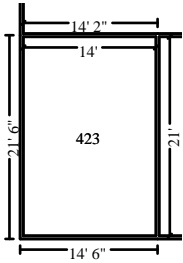

**423**

**Height: 10'**

700.00 SF Walls	294.00 SF Ceiling
994.00 SF Walls & Ceiling	294.00 SF Floor
32.67 SY Flooring	70.00 LF Floor Perimeter
70.00 LF Ceil. Perimeter	

DESCRIPTION	QTY	REMOVE	REPLACE	TAX	TOTAL
71. HEPA Vacuuming - Detailed - (PER SF)	294.00 SF	0.00	0.81	15.48	253.62
Totals: 423				15.48	253.62

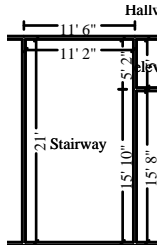

**Stairway**

**Height: 10'**

643.33 SF Walls	234.50 SF Ceiling
877.83 SF Walls & Ceiling	234.50 SF Floor
26.06 SY Flooring	64.33 LF Floor Perimeter
64.33 LF Ceil. Perimeter	

DESCRIPTION	QTY	REMOVE	REPLACE	TAX	TOTAL
72. HEPA Vacuuming - Detailed - (PER SF)	234.50 SF	0.00	0.81	12.35	202.30
Totals: Stairway				12.35	202.30

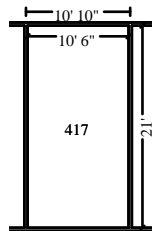

**417**

**Height: 10'**

630.00 SF Walls	220.50 SF Ceiling
850.50 SF Walls & Ceiling	220.50 SF Floor
24.50 SY Flooring	63.00 LF Floor Perimeter
63.00 LF Ceil. Perimeter	

119 W Railroad St Mitchell, SD, 57301  
210 W Main St Pierce, NE, 68767

**CONTINUED - 417**

DESCRIPTION	QTY	REMOVE	REPLACE	TAX	TOTAL
73. HEPA Vacuuming - Detailed - (PER SF)	220.50 SF	0.00	0.81	11.61	190.22
Totals: 417				11.61	190.22

**Hallway**

**Height: 10'**

2,661.67 SF Walls	762.50 SF Ceiling
3,424.17 SF Walls & Ceiling	762.50 SF Floor
84.72 SY Flooring	266.17 LF Floor Perimeter
266.17 LF Ceil. Perimeter	

42

DESCRIPTION	QTY	REMOVE	REPLACE	TAX	TOTAL
74. HEPA Vacuuming - Detailed - (PER SF)	762.50 SF	0.00	0.81	40.15	657.78
Totals: Hallway				40.15	657.78

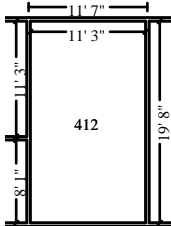

**412**

**Height: 10'**

618.33 SF Walls	221.25 SF Ceiling
839.58 SF Walls & Ceiling	221.25 SF Floor
24.58 SY Flooring	61.83 LF Floor Perimeter
61.83 LF Ceil. Perimeter	

DESCRIPTION	QTY	REMOVE	REPLACE	TAX	TOTAL
75. HEPA Vacuuming - Detailed - (PER SF)	221.25 SF	0.00	0.81	11.65	190.86
Totals: 412				11.65	190.86

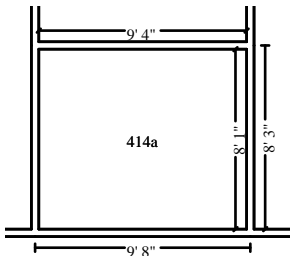

**414a**

**Height: 10'**

348.33 SF Walls	75.44 SF Ceiling
423.78 SF Walls & Ceiling	75.44 SF Floor
8.38 SY Flooring	34.83 LF Floor Perimeter
34.83 LF Ceil. Perimeter	

119 W Railroad St Mitchell, SD, 57301  
 210 W Main St Pierce, NE, 68767

CONTINUED - 414a

DESCRIPTION	QTY	REMOVE	REPLACE	TAX	TOTAL
76. HEPA Vacuuming - Detailed - (PER SF)	75.44 SF	0.00	0.81	3.97	65.08
Totals: 414a				3.97	65.08

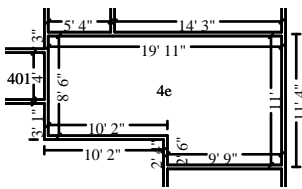

4e

Height: 10'

618.33 SF Walls	193.67 SF Ceiling
812.00 SF Walls & Ceiling	193.67 SF Floor
21.52 SY Flooring	61.83 LF Floor Perimeter
61.83 LF Ceil. Perimeter	

DESCRIPTION	QTY	REMOVE	REPLACE	TAX	TOTAL
77. HEPA Vacuuming - Detailed - (PER SF)	193.67 SF	0.00	0.81	10.20	167.07
Totals: 4e				10.20	167.07

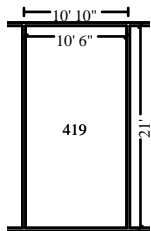

419

Height: 10'

630.00 SF Walls	220.50 SF Ceiling
850.50 SF Walls & Ceiling	220.50 SF Floor
24.50 SY Flooring	63.00 LF Floor Perimeter
63.00 LF Ceil. Perimeter	

DESCRIPTION	QTY	REMOVE	REPLACE	TAX	TOTAL
78. HEPA Vacuuming - Detailed - (PER SF)	220.50 SF	0.00	0.81	11.61	190.22
Totals: 419				11.61	190.22

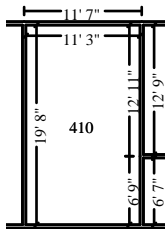

410

Height: 10'

618.33 SF Walls	221.25 SF Ceiling
839.58 SF Walls & Ceiling	221.25 SF Floor
24.58 SY Flooring	61.83 LF Floor Perimeter
61.83 LF Ceil. Perimeter	

119 W Railroad St Mitchell, SD, 57301  
 210 W Main St Pierce, NE, 68767

CONTINUED - 410

DESCRIPTION	QTY	REMOVE	REPLACE	TAX	TOTAL
79. HEPA Vacuuming - Detailed - (PER SF)	221.25 SF	0.00	0.81	11.65	190.86
Totals: 410				11.65	190.86

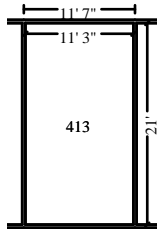

**413** **Height: 10'**

645.00 SF Walls	236.25 SF Ceiling
881.25 SF Walls & Ceiling	236.25 SF Floor
26.25 SY Flooring	64.50 LF Floor Perimeter
64.50 LF Ceil. Perimeter	

DESCRIPTION	QTY	REMOVE	REPLACE	TAX	TOTAL
80. HEPA Vacuuming - Detailed - (PER SF)	236.25 SF	0.00	0.81	12.44	203.80
Totals: 413				12.44	203.80

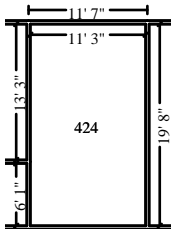

**424** **Height: 10'**

618.33 SF Walls	221.25 SF Ceiling
839.58 SF Walls & Ceiling	221.25 SF Floor
24.58 SY Flooring	61.83 LF Floor Perimeter
61.83 LF Ceil. Perimeter	

DESCRIPTION	QTY	REMOVE	REPLACE	TAX	TOTAL
81. HEPA Vacuuming - Detailed - (PER SF)	221.25 SF	0.00	0.81	11.65	190.86
Totals: 424				11.65	190.86

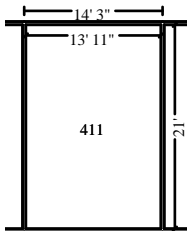

**411** **Height: 10'**

698.33 SF Walls	292.25 SF Ceiling
990.58 SF Walls & Ceiling	292.25 SF Floor
32.47 SY Flooring	69.83 LF Floor Perimeter
69.83 LF Ceil. Perimeter	



119 W Railroad St Mitchell, SD, 57301  
210 W Main St Pierce, NE, 68767

**CONTINUED - 411**

DESCRIPTION	QTY	REMOVE	REPLACE	TAX	TOTAL
82. HEPA Vacuuming - Detailed - (PER SF)	292.25 SF	0.00	0.81	15.39	252.11
Totals: 411				15.39	252.11

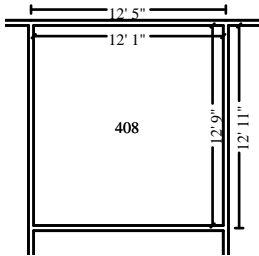

**408**

**Height: 10'**

496.67 SF Walls	154.06 SF Ceiling
650.73 SF Walls & Ceiling	154.06 SF Floor
17.12 SY Flooring	49.67 LF Floor Perimeter
49.67 LF Ceil. Perimeter	

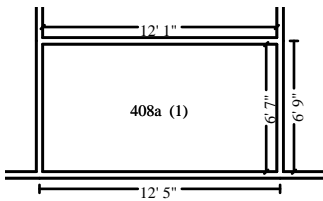

**Subroom: 408a (1)**

**Height: 10'**

373.33 SF Walls	79.55 SF Ceiling
452.88 SF Walls & Ceiling	79.55 SF Floor
8.84 SY Flooring	37.33 LF Floor Perimeter
37.33 LF Ceil. Perimeter	

DESCRIPTION	QTY	REMOVE	REPLACE	TAX	TOTAL
83. HEPA Vacuuming - Detailed - (PER SF)	233.61 SF	0.00	0.81	12.30	201.52
Totals: 408				12.30	201.52

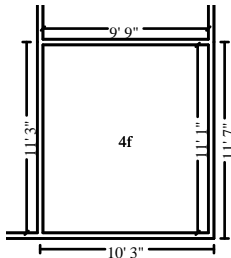

**4f**

**Height: 10'**

416.67 SF Walls	108.06 SF Ceiling
524.73 SF Walls & Ceiling	108.06 SF Floor
12.01 SY Flooring	41.67 LF Floor Perimeter
41.67 LF Ceil. Perimeter	

DESCRIPTION	QTY	REMOVE	REPLACE	TAX	TOTAL
84. HEPA Vacuuming - Detailed - (PER SF)	108.06 SF	0.00	0.81	5.69	93.22
Totals: 4f				5.69	93.22

119 W Railroad St Mitchell, SD, 57301  
210 W Main St Pierce, NE, 68767

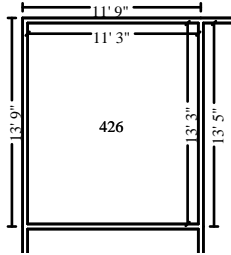

**426**

**Height: 10'**

490.00 SF Walls	149.06 SF Ceiling
639.06 SF Walls & Ceiling	149.06 SF Floor
16.56 SY Flooring	49.00 LF Floor Perimeter
49.00 LF Ceil. Perimeter	

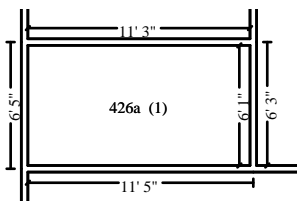

**Subroom: 426a (1)**

**Height: 10'**

346.67 SF Walls	68.44 SF Ceiling
415.10 SF Walls & Ceiling	68.44 SF Floor
7.60 SY Flooring	34.67 LF Floor Perimeter
34.67 LF Ceil. Perimeter	

DESCRIPTION	QTY	REMOVE	REPLACE	TAX	TOTAL
85. HEPA Vacuuming - Detailed - (PER SF)	217.50 SF	0.00	0.81	11.45	187.63
Totals: 426				11.45	187.63

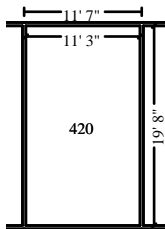

**420**

**Height: 10'**

618.33 SF Walls	221.25 SF Ceiling
839.58 SF Walls & Ceiling	221.25 SF Floor
24.58 SY Flooring	61.83 LF Floor Perimeter
61.83 LF Ceil. Perimeter	

DESCRIPTION	QTY	REMOVE	REPLACE	TAX	TOTAL
86. HEPA Vacuuming - Detailed - (PER SF)	221.25 SF	0.00	0.81	11.65	190.86
Totals: 420				11.65	190.86

119 W Railroad St Mitchell, SD, 57301  
 210 W Main St Pierce, NE, 68767

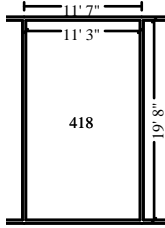

**418**

**Height: 10'**

618.33 SF Walls	221.25 SF Ceiling
839.58 SF Walls & Ceiling	221.25 SF Floor
24.58 SY Flooring	61.83 LF Floor Perimeter
61.83 LF Ceil. Perimeter	

DESCRIPTION	QTY	REMOVE	REPLACE	TAX	TOTAL
87. HEPA Vacuuming - Detailed - (PER SF)	221.25 SF	0.00	0.81	11.65	190.86
Totals: 418				11.65	190.86

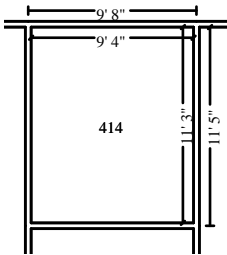

**414**

**Height: 10'**

411.67 SF Walls	105.00 SF Ceiling
516.67 SF Walls & Ceiling	105.00 SF Floor
11.67 SY Flooring	41.17 LF Floor Perimeter
41.17 LF Ceil. Perimeter	

DESCRIPTION	QTY	REMOVE	REPLACE	TAX	TOTAL
88. HEPA Vacuuming - Detailed - (PER SF)	105.00 SF	0.00	0.81	5.53	90.58
Totals: 414				5.53	90.58

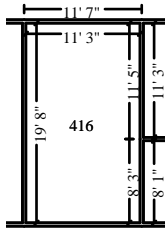

**416**

**Height: 10'**

618.33 SF Walls	221.25 SF Ceiling
839.58 SF Walls & Ceiling	221.25 SF Floor
24.58 SY Flooring	61.83 LF Floor Perimeter
61.83 LF Ceil. Perimeter	

DESCRIPTION	QTY	REMOVE	REPLACE	TAX	TOTAL
89. HEPA Vacuuming - Detailed - (PER SF)	221.25 SF	0.00	0.81	11.65	190.86
Totals: 416				11.65	190.86

119 W Railroad St Mitchell, SD, 57301  
210 W Main St Pierce, NE, 68767

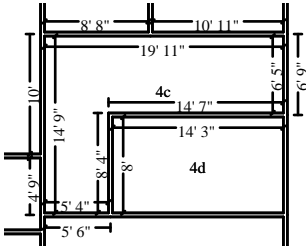

**4c**

**Height: 10'**

693.33 SF Walls	172.24 SF Ceiling
865.58 SF Walls & Ceiling	172.24 SF Floor
19.14 SY Flooring	69.33 LF Floor Perimeter
69.33 LF Ceil. Perimeter	

DESCRIPTION	QTY	REMOVE	REPLACE	TAX	TOTAL
90. HEPA Vacuuming - Detailed - (PER SF)	172.24 SF	0.00	0.81	9.07	148.58
Totals: 4c				9.07	148.58

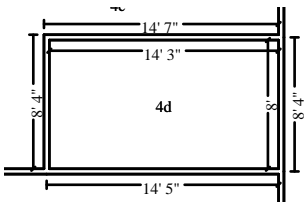

**4d**

**Height: 10'**

445.00 SF Walls	114.00 SF Ceiling
559.00 SF Walls & Ceiling	114.00 SF Floor
12.67 SY Flooring	44.50 LF Floor Perimeter
44.50 LF Ceil. Perimeter	

DESCRIPTION	QTY	REMOVE	REPLACE	TAX	TOTAL
91. HEPA Vacuuming - Detailed - (PER SF)	114.00 SF	0.00	0.81	6.00	98.34
Totals: 4d				6.00	98.34

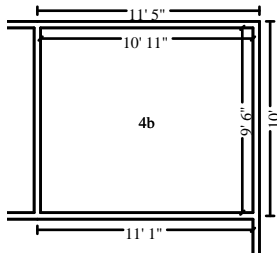

**4b**

**Height: 10'**

408.33 SF Walls	103.71 SF Ceiling
512.04 SF Walls & Ceiling	103.71 SF Floor
11.52 SY Flooring	40.83 LF Floor Perimeter
40.83 LF Ceil. Perimeter	

DESCRIPTION	QTY	REMOVE	REPLACE	TAX	TOTAL
92. HEPA Vacuuming - Detailed - (PER SF)	103.71 SF	0.00	0.81	5.46	89.47
Totals: 4b				5.46	89.47

119 W Railroad St Mitchell, SD, 57301  
210 W Main St Pierce, NE, 68767

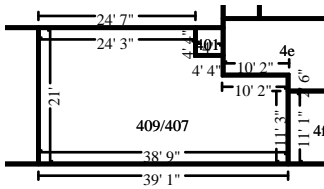

**409/407**

**Height: 10'**

1,195.00 SF Walls	719.57 SF Ceiling
1,914.57 SF Walls & Ceiling	719.57 SF Floor
79.95 SY Flooring	119.50 LF Floor Perimeter
119.50 LF Ceil. Perimeter	

DESCRIPTION	QTY	REMOVE	REPLACE	TAX	TOTAL
93. HEPA Vacuuming - Detailed - (PER SF)	719.57 SF	0.00	0.81	37.89	620.74
Totals: 409/407				37.89	620.74

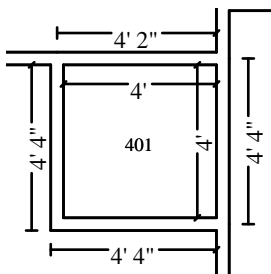

**401**

**Height: 10'**

160.00 SF Walls	16.00 SF Ceiling
176.00 SF Walls & Ceiling	16.00 SF Floor
1.78 SY Flooring	16.00 LF Floor Perimeter
16.00 LF Ceil. Perimeter	

DESCRIPTION	QTY	REMOVE	REPLACE	TAX	TOTAL
94. HEPA Vacuuming - Detailed - (PER SF)	16.00 SF	0.00	0.81	0.84	13.80
Totals: 401				0.84	13.80

Total: 4th floor **351.67** **5,761.66**

**Line Item Totals: CITY\_OF\_MITCHELL\_FOX** **1,418.63** **21,801.96**

**Grand Total Areas:**

65,186.22 SF Walls	20,674.60 SF Ceiling	85,860.82 SF Walls and Ceiling
20,674.60 SF Floor	2,297.18 SY Flooring	6,473.02 LF Floor Perimeter
0.00 SF Long Wall	0.00 SF Short Wall	6,473.02 LF Ceil. Perimeter
20,674.60 Floor Area	22,000.41 Total Area	65,186.22 Interior Wall Area
15,955.05 Exterior Wall Area	1,410.58 Exterior Perimeter of Walls	
0.00 Surface Area	0.00 Number of Squares	0.00 Total Perimeter Length
0.00 Total Ridge Length	0.00 Total Hip Length	



119 W Railroad St Mitchell, SD, 57301  
210 W Main St Pierce, NE, 68767

**Summary**

Line Item Total	20,383.33
Material Tax	87.98
	<hr/>
Subtotal	20,471.31
Total Service Tax	1,330.65
	<hr/>
<b>Replacement Cost Value</b>	<b>\$21,801.96</b>
<b>Net Claim</b>	<b>\$21,801.96</b>
	<hr/> <hr/>

---

Thad Herman



119 W Railroad St Mitchell, SD, 57301  
210 W Main St Pierce, NE, 68767

**Recap of Taxes**

	<b>Material Tax (6.5%)</b>	<b>Total Service Tax (6.5%)</b>	<b>Manuf. Home Reg. (4%)</b>
<b>Line Items</b>	87.98	1,330.65	0.00
<b>Total</b>	<b>87.98</b>	<b>1,330.65</b>	<b>0.00</b>



119 W Railroad St Mitchell, SD, 57301  
210 W Main St Pierce, NE, 68767

### Recap by Room

**Estimate: CITY\_OF\_MITCHELL\_FOX**

General items	3,697.60	18.14%
<b>Area: Main Level</b>		
Hallway	427.68	2.10%
Entry/Foyer	68.04	0.33%
<hr/>		
Area Subtotal: Main Level	495.72	2.43%
<b>Area: 2nd floor</b>		
215	155.57	0.76%
Hallway	617.63	3.03%
2e	216.48	1.06%
222	179.21	0.88%
224	176.18	0.86%
214	297.90	1.46%
220	179.21	0.88%
218	176.43	0.87%
216	57.49	0.28%
210	179.21	0.88%
223	238.14	1.17%
221	238.14	1.17%
219	178.61	0.88%
217	178.61	0.88%
Stairway	189.95	0.93%
209/207	508.53	2.49%
213	191.36	0.94%
211	191.36	0.94%
212	352.35	1.73%
208	176.18	0.86%
2h	19.85	0.10%
206	175.88	0.86%
2f	75.67	0.37%
Closet	20.25	0.10%
2g	75.03	0.37%
2d	100.05	0.49%
2a	55.75	0.27%
2c	136.02	0.67%
2B	55.28	0.27%
<hr/>		
Area Subtotal: 2nd floor	5,392.32	26.45%
<b>Area: 3rd floor</b>		
309	161.60	0.79%
319	178.61	0.88%





119 W Railroad St Mitchell, SD, 57301  
210 W Main St Pierce, NE, 68767

322	179.21	0.88%
3c	78.29	0.38%
3e	72.30	0.35%
308	176.18	0.86%
310	176.18	0.86%
320	179.21	0.88%
3b	55.28	0.27%
3a	55.75	0.27%
323	232.47	1.14%
307	63.79	0.31%
314	199.12	0.98%
311	191.36	0.94%
313	191.36	0.94%
3h	107.28	0.53%
Hallway	617.63	3.03%
301	468.50	2.30%
317	178.61	0.88%
Stairway	189.95	0.93%
315	155.57	0.76%
324	179.21	0.88%
318	176.18	0.86%
316	156.60	0.77%
312	179.21	0.88%
312 1/2	179.21	0.88%
306	179.21	0.88%
3d	77.45	0.38%
3f	61.36	0.30%
3g	55.94	0.27%
321	235.08	1.15%

---

Area Subtotal: 3rd floor

5,387.70 26.43%

Area: 4th floor

415	155.57	0.76%
421	238.14	1.17%
422	179.21	0.88%
406	196.47	0.96%
4a	66.69	0.33%
423	238.14	1.17%
Stairway	189.95	0.93%
417	178.61	0.88%
Hallway	617.63	3.03%
412	179.21	0.88%
414a	61.11	0.30%
4e	156.87	0.77%
419	178.61	0.88%
410	179.21	0.88%
413	191.36	0.94%



119 W Railroad St Mitchell, SD, 57301  
210 W Main St Pierce, NE, 68767

424	179.21	0.88%
411	236.72	1.16%
408	189.22	0.93%
4f	87.53	0.43%
426	176.18	0.86%
420	179.21	0.88%
418	179.21	0.88%
414	85.05	0.42%
416	179.21	0.88%
4c	139.51	0.68%
4d	92.34	0.45%
4b	84.01	0.41%
409/407	582.85	2.86%
401	12.96	0.06%
<hr/>		
<b>Area Subtotal: 4th floor</b>	<b>5,409.99</b>	<b>26.54%</b>
<hr/>		
<b>Subtotal of Areas</b>	<b>20,383.33</b>	<b>100.00%</b>
<hr/>		
<b>Total</b>	<b>20,383.33</b>	<b>100.00%</b>



119 W Railroad St Mitchell, SD, 57301  
210 W Main St Pierce, NE, 68767

**Recap by Category**

<b>Items</b>	<b>Total</b>	<b>%</b>
<b>HAZARDOUS MATERIAL REMEDIATION</b>	<b>20,383.33</b>	<b>93.49%</b>
<b>Subtotal</b>	<b>20,383.33</b>	<b>93.49%</b>
<b>Material Tax</b>	<b>87.98</b>	<b>0.40%</b>
<b>Total Service Tax</b>	<b>1,330.65</b>	<b>6.10%</b>
<b>Total</b>	<b>21,801.96</b>	<b>100.00%</b>

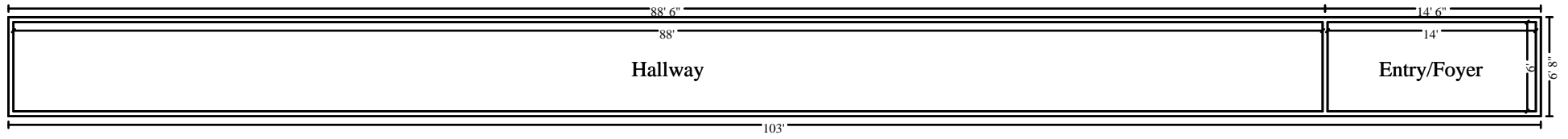

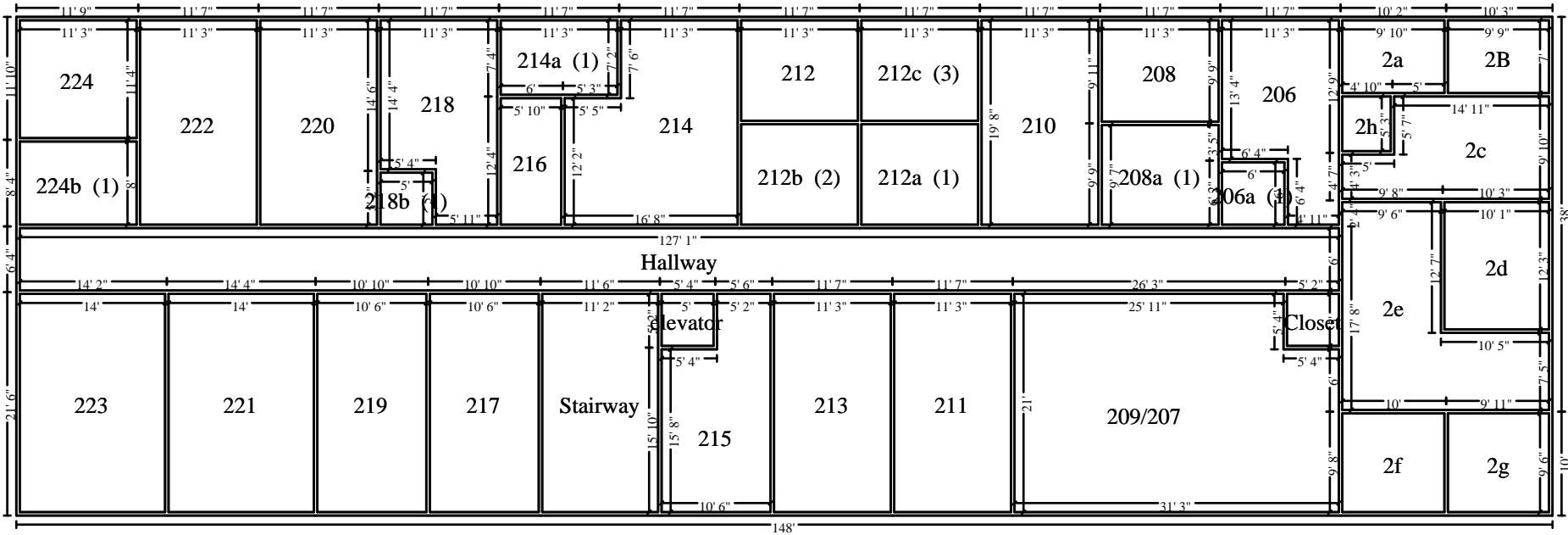

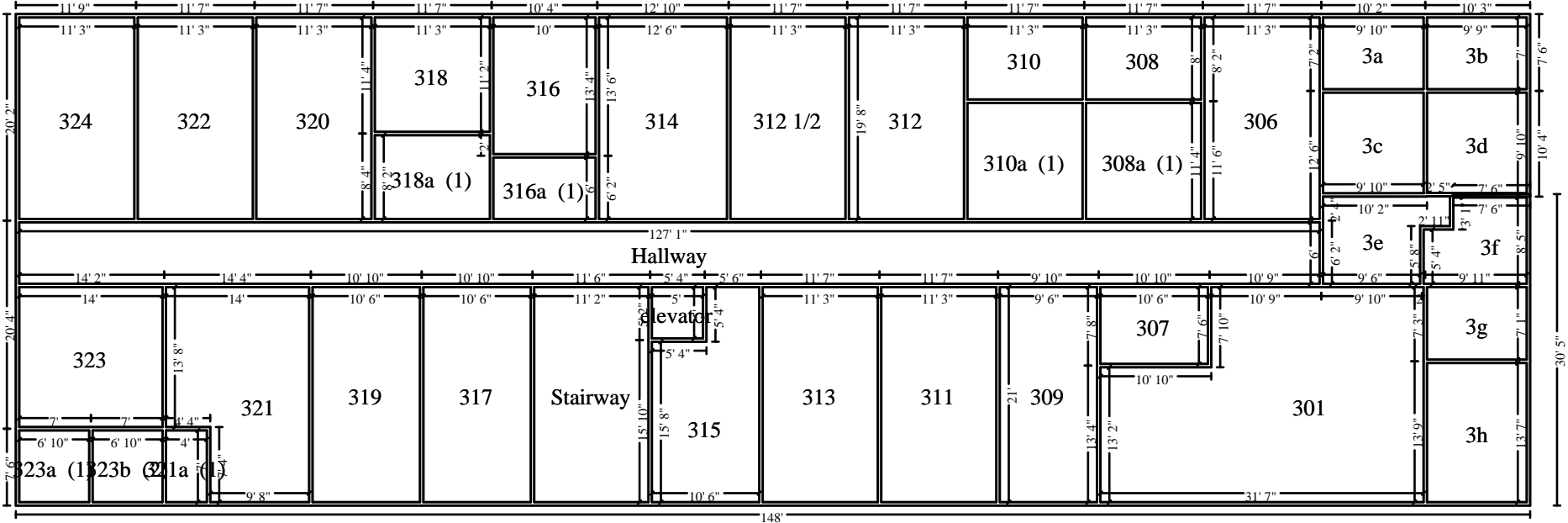

3rd floor

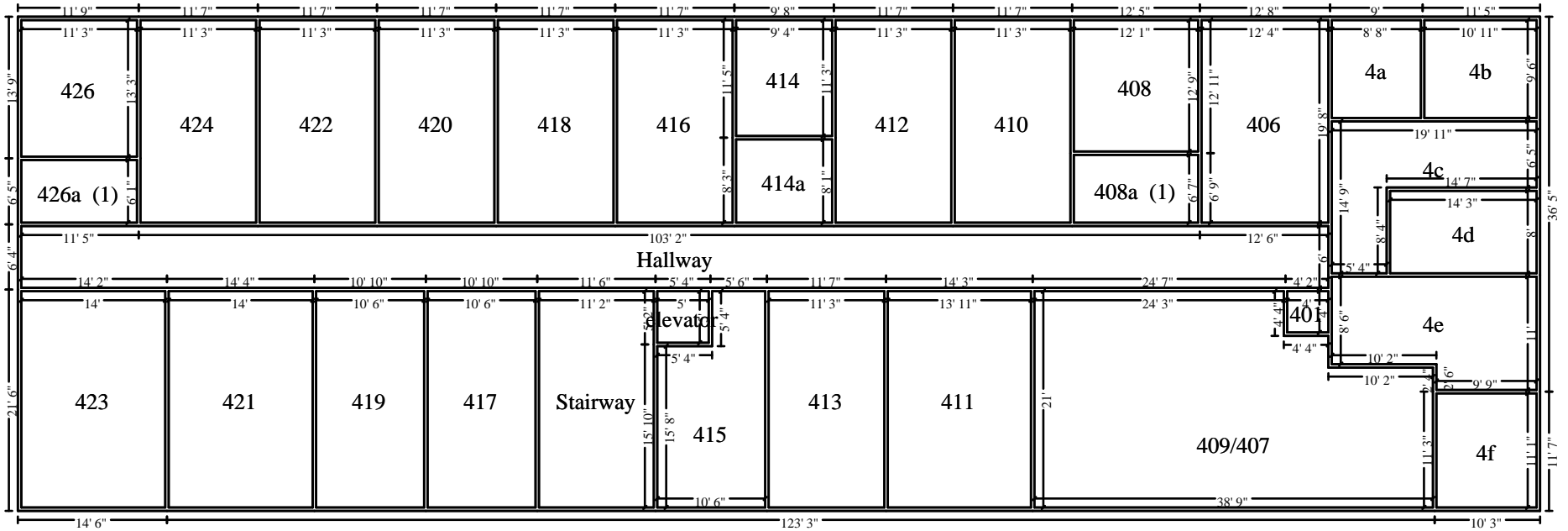

4th floor