

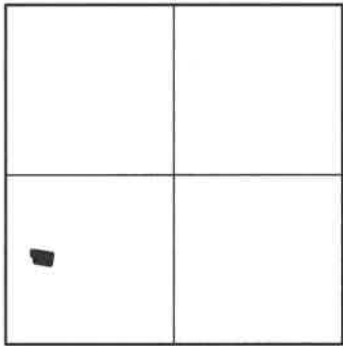

SEC. 16, T 103 N, R 60 W



LOCATION MAP
SCALE: 1" = 3000'

LEGEND

- = FOUND IRON MONUMENT
- = SET 5/8" X 18" REBAR WITH PLASTIC CAP NO. 6702
- 100' (P) = PLATTED BEARING OR DISTANCE
- 100' = MEASURED BEARING OR DISTANCE
- ⊠ = SET NAIL
- ▲ = SET SURVEY SPIKE
- = FOUND NAIL
- ◇ = SET 3/8" x 12" SPIKE W/WASHER FJR-6702
- WM = WITNESS MONUMENT

LOTS LABELED AS PLATTED OR FUTURE ARE AS OF 06/07/21 WHICH IS THE DATE THIS DRAWING WAS CREATED

PREPARED BY: PAUL J. REILAND, R.L.S.
2100 NORTH SANBORN BLVD. - P.O. BOX 398
MITCHELL, SOUTH DAKOTA 57301
PHONE: (605) 996-7761

BEARINGS ARE BASED ON AN ASSUMED COORDINATE SYSTEM USING GPS GRID BEARINGS/GRID DISTANCES

NOTE: THIS SURVEY WAS PERFORMED WITHOUT THE BENEFIT OF A TITLE REPORT OR TITLE COMMITMENT. EASEMENTS OF RECORD WERE NOT RESEARCHED AND ARE NOT SHOWN UNLESS OTHERWISE NOTED.

1 Inch = 100 Feet

1/4 Line
West 1/4 Corner
16/103/60

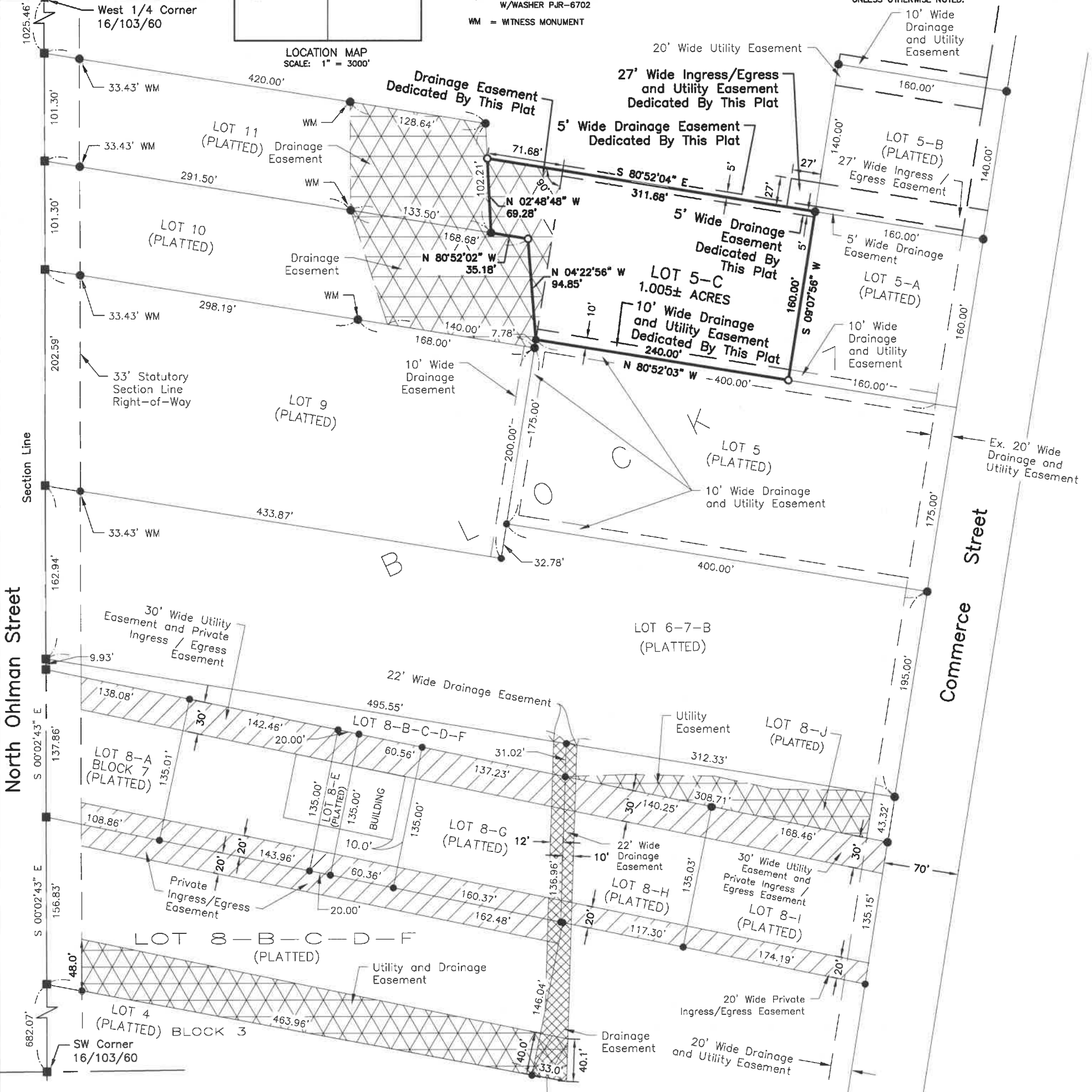

A PLAT OF LOT 5-C, BLOCK 7 OF WESTWOOD FIRST ADDITION, A SUBDIVISION OF THE SW 1/4 OF SECTION 16, T 103 N, R 60 W OF THE 5TH P.M., CITY OF MITCHELL, DAVISON COUNTY, SOUTH DAKOTA

SURVEYOR'S CERTIFICATE

I, Paul J. Reiland, the undersigned, do hereby certify that I am a Registered Land Surveyor in the State of South Dakota. At the request of CJM Consulting, Inc., a South Dakota corporation, as owner, and under its direction for purposes indicated therein, I did on or prior to June 4, 2021, survey those parcels of land described as follows: LOT 5-C, BLOCK 7 OF WESTWOOD FIRST ADDITION, A SUBDIVISION OF THE SW 1/4 OF SECTION 16, T 103 N, R 60 W OF THE 5TH P.M., CITY OF MITCHELL, DAVISON COUNTY, SOUTH DAKOTA.

In my professional opinion and to the best of my knowledge, information and belief, the within and foregoing plat is true and correct.

Dated this _____ day of _____, 2021.

Registered Land Surveyor #SD6702



& Associates

Engineers, Planners and Surveyors

2100 North Sanborn Blvd. - P.O. Box 398 Mitchell, South Dakota 57301

Phone: (605) 996-7761 Fax: (605) 996-0015



A PLAT OF LOT 5-C, BLOCK 7 OF WESTWOOD FIRST ADDITION, A SUBDIVISION OF THE SW 1/4 OF SECTION 16, T 103 N, R 60 W OF THE 5TH P.M., CITY OF MITCHELL, DAVISON COUNTY, SOUTH DAKOTA

RESOLUTION OF CITY COUNCIL

WHEREAS, it appears that the City Planning Commission of the City of Mitchell, South Dakota, did duly consider and did recommend the approval and adoption of the hereinafter described plat, at its meeting held on the _____ day of _____, 2021; and

WHEREAS, it appears from an examination of the plat of LOT 5-C, BLOCK 7 OF WESTWOOD FIRST ADDITION, A SUBDIVISION OF THE SW 1/4 OF SECTION 16, T 103 N, R 60 W OF THE 5TH P.M., CITY OF MITCHELL, DAVISON COUNTY, SOUTH DAKOTA, as prepared by Paul J. Reiland, a duly licensed Land Surveyor in and for the State of South Dakota, that said plat is in accordance with the system of streets and alleys set forth in the Master Plan adopted by the City Planning Commission of the City of Mitchell, South Dakota, and that such plat has been prepared according to law;

THEREFORE, be it resolved by the City Council of Mitchell, South Dakota, that the plat of LOT 5-C, BLOCK 7 OF WESTWOOD FIRST ADDITION, A SUBDIVISION OF THE SW 1/4 OF SECTION 16, T 103 N, R 60 W OF THE 5TH P.M., CITY OF MITCHELL, DAVISON COUNTY, SOUTH DAKOTA, prepared by Paul J. Reiland, be and the same is hereby approved and the description set forth therein and the accompanying surveyor's certificate shall prevail.

The undersigned does hereby certify that the foregoing resolution was passed by the City of Mitchell, South Dakota, at a meeting held on the _____ day of _____, 2021.

Finance Officer/Deputy Finance Officer of the City of Mitchell

CERTIFICATE OF COUNTY TREASURER

The undersigned does hereby certify that all taxes which would, if not paid, be liens upon any of the land included in the within and foregoing plat, as shown by the records of this office, have been fully paid.

Treasurer/Deputy Treasurer of Davison County

Date

DIRECTOR OF EQUALIZATION

The undersigned does hereby certify that a copy of the plat of LOT 5-C, BLOCK 7 OF WESTWOOD FIRST ADDITION, A SUBDIVISION OF THE SW 1/4 OF SECTION 16, T 103 N, R 60 W OF THE 5TH P.M., CITY OF MITCHELL, DAVISON COUNTY, SOUTH DAKOTA, has been received by me and is filed in this office.

Director of Equalization/Deputy Director of Equalization of Davison County

Date

REGISTER OF DEEDS

STATE OF SOUTH DAKOTA)
)SS
COUNTY OF DAVISON)

FILED for record this _____ day of _____, 2021, at _____, and recorded in Book _____ of Plats on Page _____ therein.

Register of Deeds, Davison County

By _____
Deputy



& Associates
Engineers, Planners and Surveyors
2100 North Sanborn Blvd. - P.O. Box 398 Mitchell, South Dakota 57301
Phone: (605) 996-7761 Fax: (605) 996-0015

