

CERTIFICATE OF SURVEY
 PARCEL A IN LOT A OF SECTION 23, TOWNSHIP 103 NORTH, RANGE
 60 WEST OF THE 5th P.M., DAVISON COUNTY, SOUTH DAKOTA

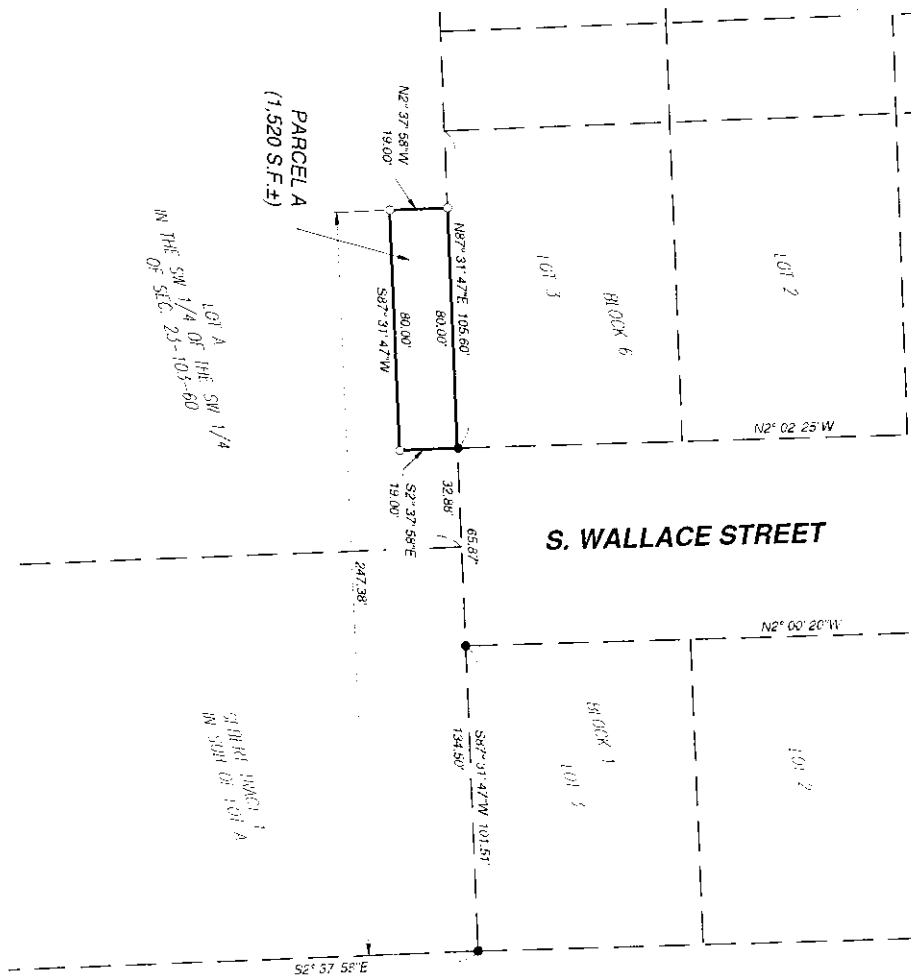

PARENT PARCEL DESCRIPTION

LOT A OF THE SOUTHWEST QUARTER OF THE SOUTHWEST QUARTER (SW 1/4 SW 1/4) OF SECTION 23, TOWNSHIP 103 NORTH, RANGE 60 WEST OF THE 5TH P.M., DAVISON COUNTY, SOUTH DAKOTA.

PARCEL A DESCRIPTION

A PARCEL OF LAND LOCATED IN LOT A OF THE SOUTHWEST QUARTER OF THE SOUTHWEST QUARTER (SW 1/4 SW 1/4) OF SECTION 23, TOWNSHIP 103 NORTH, RANGE 60 WEST OF THE 5TH P.M., DAVISON COUNTY, SOUTH DAKOTA, MORE PARTICULARLY DESCRIBED AS FOLLOWS:
 THE NORTH 19.00 FEET OF THE OF THE WEST 80.00 FEET OF THE EAST 247.38 FEET OF SAID LOT A, SAID PARCEL HEREIN DESCRIBED CONTAINS 1,520 SQUARE FEET, MORE OR LESS.

SURVEYOR'S CERTIFICATE

I, ROBERT D. KUMMER, A REGISTERED LAND SURVEYOR OF THE STATE OF SOUTH DAKOTA, DO HEREBY CERTIFY THAT I, OR UNDER MY DIRECT SUPERVISION, DID PREPARE THE ATTACHED SURVEY AND THAT IT IS IN ALL RESPECTS TRUE AND CORRECT TO THE BEST OF MY KNOWLEDGE.

DATED THIS 14th DAY OF February, 2021
 Robert D. Kummer, RLS NO. 8298

SURVEYOR'S NOTES:

1. BASIS OF BEARING IS SOUTH DAKOTA STATE PLANE COORDINATE SYSTEM - SOUTH ZONE.
2. ALL DISTANCES ARE GROUND DISTANCES.
3. THIS EXHIBIT WAS PREPARED WITHOUT THE BENEFIT OF A TITLE COMMITMENT.

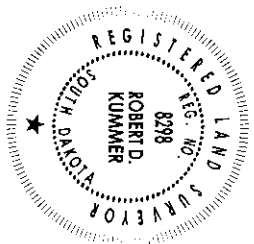

LEGEND

- SUBJECT PROPERTY LINE
- - - - - EXISTING PROPERTY LINE
- - - - - EXISTING EASEMENT LINE
- FOUND REBAR OR REBAR W/CAP UNLESS NOTED
- SET NO. 5 REBAR W/CAP RLS NO. 8298

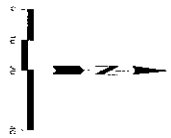

PREPARED BY:
infrastructure
 design group, inc.

3241 E. BISON TRAIL
 SIOUX FALLS, SD 57106
 PHONE: 605-271-5627
 EMAIL: infrastructure@dg.com

CERTIFICATE OF SURVEY
 PARCEL A IN LOT A OF SECTION 23, TOWNSHIP 103 NORTH, RANGE
 60 WEST OF THE 5th P.M., DAVISON COUNTY, SOUTH DAKOTA

PROJECT NO: 20210
 DATE: 04/23/2020
 DRAWN BY: RDK
 CHECKED BY: RDK
 SHEET NO. 1 OF 1